

1999-302

KING COUNTY RECORDS AND ELECTIONS DIVISION

13554

**1999 VOTING PRECINCT ALTERATION
SUMMARY**

List of all King County voting precincts by Council District identifying those which are altered or adjusted.

ATTACHMENT TO ORDINANCE NO. _____

1999 Precinct Alteration Summary

Sorted by KCC

13554

New Code	New or Altered Precinct	LEG	CON	KCC	Code	Old Name	Comment
252	BOT 01-0252	1	1	1	252	BOT 01-0252	
252	BOT 01-0252	1	1	1	2755	BOT 01-2755*	
357	SHL 32-0357	32	7	1	357	SHL 32-0357	
357	SHL 32-0357	32	7	1	35	SHL 32-0035*	
495	HAPPY VALLEY	5	8	3	495	HAPPY VALLEY	
2682	MYSTIC	45	8	3	2682	MYSTIC	
2789	RED 45-2789	45	1	3	2789	RED 45-2789	
2967	RED 45-2967	45	1	3	2967	RED 45-2967	
3390	RED 45-3390	45	1	3	2789	RED 45-2789	
3391	RED 45-3391	45	1	3	2967	RED 45-2967	
3210	SALISH	45	8	3	3210	SALISH	
2450	SAM 05-2450	5	8	3	2450	SAHALEE	N/C
2564	SAM 05-2564	5	8	3	2564	EVANS	N/C
2575	SAM 05-2575	5	8	3	2575	MCGILLCUTTY	N/C
2620	SAM 05-2620	5	8	3	2620	INGLEWOOD HILL	N/C
2684	SAM 05-2684	5	8	3	2684	OMANI	N/C
2726	SAM 05-2726	5	8	3	2726	FIRSTMARK	N/C
2791	SAM 05-2791	5	8	3	2791	SCOTT	N/C
2961	SAM 05-2961	5	8	3	2961	HAMPTON	N/C
2963	SAM 05-2963	5	8	3	2963	LAKESIDE	N/C
3213	SAM 05-3213	5	8	3	3213	DEMERY	N/C
3298	SAM 05-3298	5	8	3	3298	MEAD	N/C
3389	SAM 05-3389	5	8	3	495	HAPPY VALLEY	
2965	SAM 45-2965	45	8	3	2965	ORION	
3216	SAM 45-3216	45	8	3	3216	CIMARRON	N/C
3217	SAM 45-3217	45	8	3	3217	SUFFIELD	N/C
3387	SAM 45-3387	45	8	3	2792	SUSAN	
3388	SAM 45-3388	45	8	3	2682	MYSTIC	
2792	SUSAN	45	8	3	2792	SUSAN	
2792	SUSAN	45	8	3	2965	ORION	
3211	TRILLIUM	45	8	3	3210	SALISH	
3211	TRILLIUM	45	8	3	3211	TRILLIUM	
2956	TUK 11-2956	11	9	5	2956	TUK 11-2956	
3393	TUK 11-3393	11	9	5	2956	TUK 11-2956	
756	M-I 41-0756	41	8	6	756	M-I 41-0756	
756	M-I 41-0756	41	8	6	760	M-I 41-0760*	
2848	PTARMIGAN	41	8	6	2848	PTARMIGAN	
2848	PTARMIGAN	41	8	6	506	HAZEN*	
2815	RNT 47-2815	47	8	6	2815	RNT 47-2815	
3394	RNT 47-3394	47	8	6	2815	RNT 47-2815	
282	CAMELOT	33	9	7	282	CAMELOT	
282	CAMELOT	33	9	7	666	LANCELOT*	
2999	FED 30-2999	30	9	7	2999	FED 30-2999	
3045	FED 30-3045	30	9	7	3045	FED 30-3045	
3392	FED 30-3392	30	9	7	3045	FED 30-3045	
3395	FED 30-3395	30	9	7	2999	FED 30-2999	
32	AQUAVIEW	34	9	8	32	AQUAVIEW	
32	AQUAVIEW	34	9	8	922	QUALHEIM*	

*Abolished

N/C = Name Change

1999 Precinct Alteration Summary

Sorted by KCC

13554

New Code	New or Altered Precinct	LEG	CON	KCC	Code	Old Name	Comment
3396	CANDLEWOOD	5	8	9	2978	WILMA	
2978	WILMA	5	8	9	2978	WILMA	
618	KIR 45-0618	45	1	11	618	KIR 45-0618	
618	KIR 45-0618	45	1	11	617	KIR 45-0617*	
2912	KIR 45-2912	45	1	11	2912	KIR 45-2912	
3397	KIR 45-3397	45	1	11	2912	KIR 45-2912	
3205	DUTHIE HILL	5	8	12	3205	DUTHIE HILL	
3205	DUTHIE HILL	5	8	12	100	BEAVER LAKE	
882	OVERDALE	5	8	12	2937	JENSEN	
882	OVERDALE	5	8	12	882	OVERDALE	
100	SAM 05-0100	5	8	12	100	BEAVER LAKE	
307	SAM 05-0307	5	8	12	307	CHAPEL HILL	N/C
536	SAM 05-0536	5	8	12	536	INGLEWOOD	N/C
816	SAM 05-0816	5	8	12	816	MONOHAN	N/C
909	SAM 05-0909	5	8	12	909	PINE LAKE	N/C
1130	SAM 05-1130	5	8	12	1130	SUNNY HILLS	N/C
2469	SAM 05-2469	5	8	12	2469	WAVERLY	N/C
2491	SAM 05-2491	5	8	12	2491	PINE GROVE	N/C
2690	SAM 05-2690	5	8	12	2690	EDEN	N/C
2693	SAM 05-2693	5	8	12	2693	PINES	N/C
2813	SAM 05-2813	5	8	12	2813	RIDGE	N/C
2937	SAM 05-2937	5	8	12	2937	JENSEN	
2940	SAM 05-2940	5	8	12	2940	SAMANTHA	N/C
2942	SAM 05-2942	5	8	12	2942	FOREST GLEN	N/C
2973	SAM 05-2973	5	8	12	2973	KEMPTON	N/C
3214	SAM 05-3214	5	8	12	3214	SUN RIDGE	N/C
3215	SAM 05-3215	5	8	12	3215	CLAREMONT	N/C
3293	SAM 05-3293	5	8	12	3293	TAMARACK	N/C
3383	SAM 05-3383	5	8	12	2937	JENSEN	
3384	SAM 05-3384	5	8	12	3205	DUTHIE HILL	
3385	SAM 05-3385	5	8	12	100	BEAVER LAKE	
3386	SAM 05-3386	5	8	12	1070	SHANGRI-LA	
1070	SHANGRI-LA	5	8	12	1070	SHANGRI-LA	
1070	SHANGRI-LA	5	8	12	100	BEAVER LAKE	
272	DES 33-0272	33	9	13	272	DES 33-0272	
272	DES 33-0272	33	9	13	372	DES 33-0372*	
3059	SET 33-3059	33	9	13	3059	SET 33-3059	
3060	SET 33-3060	33	9	13	3059	SET 33-3059	
3060	SET 33-3060	33	9	13	3060	SET 33-3060	

*Abolished

PRECINCT ALTERATIONS 1999

The following is a summary of the precinct changes made in the 1999 Precinct Alteration Project:

Total number of precincts involved	66
Name changes only*	29
Precincts altered	42
Precincts added	15
Precincts deleted	8
Net gain/loss of precincts	7
<hr/>	
Total precincts	73

NOTE: Precincts which are within an incorporation or municipal annexation change from a named precinct to a alpha-numeric precinct with the city prefix as the alpha part.

Changes by Council District:

Council District	Altered	Added
1	2	0
2	0	0
3	11	5
4	0	0
5	2	1
6	4	1
7	5	2
8	1	0
9	2	1
10	0	0
11	3	1
12	9	4
13	3	0

13554

**1999 ANNUAL
PRECINCT ALTERATIONS**

**PRECINCT MAPS
DISPLAYING BOUNDARY
CHANGES**

KING COUNTY RECORDS AND ELECTIONS DIVISION

1999 PRECINCT ALTERATION

Code	Precinct Name	LG	CG	CC	JU
0252	BOT 01-0252	1	1	1	1
0252	BOT 01-0252	1	1	1	1
2755	BOT 01-2755*	1	1	1	1

Legend:

- Legislative Bdy.
- - - Congressional Bdy.
- County Council Bdy.
- Proposed Precinct Bdy.
- - - Existing Precinct Bdy.

Census TR	Kroll Page	Title	S-F-R
210.01	403		5-26-5

13554

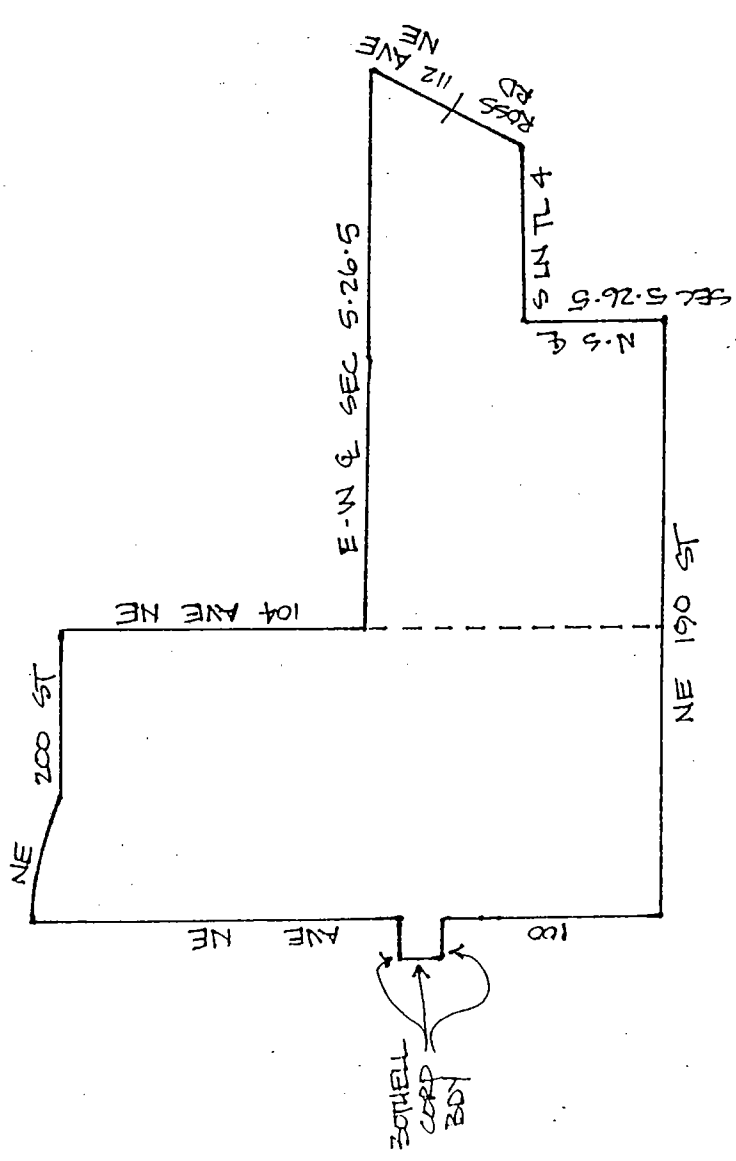

1999 PRECINCT ALTERATION

Code	Precinct Name	LG	CG	CC	JC
0357	SHL 32-0357	32	7	1	SH
0357	SHL 32-0357	32	7	1	SH
0035	SHL 32-0035 *	32	7	1	SH

Legend:

- Legislative Bdy.
- Congressional Bdy.
- County Council Bdy.
- Proposed Precinct Bdy.
- Existing Precinct Bdy.

Census TR	Kroll Page	Title	S-F-R
210	214		18-26-4



13554

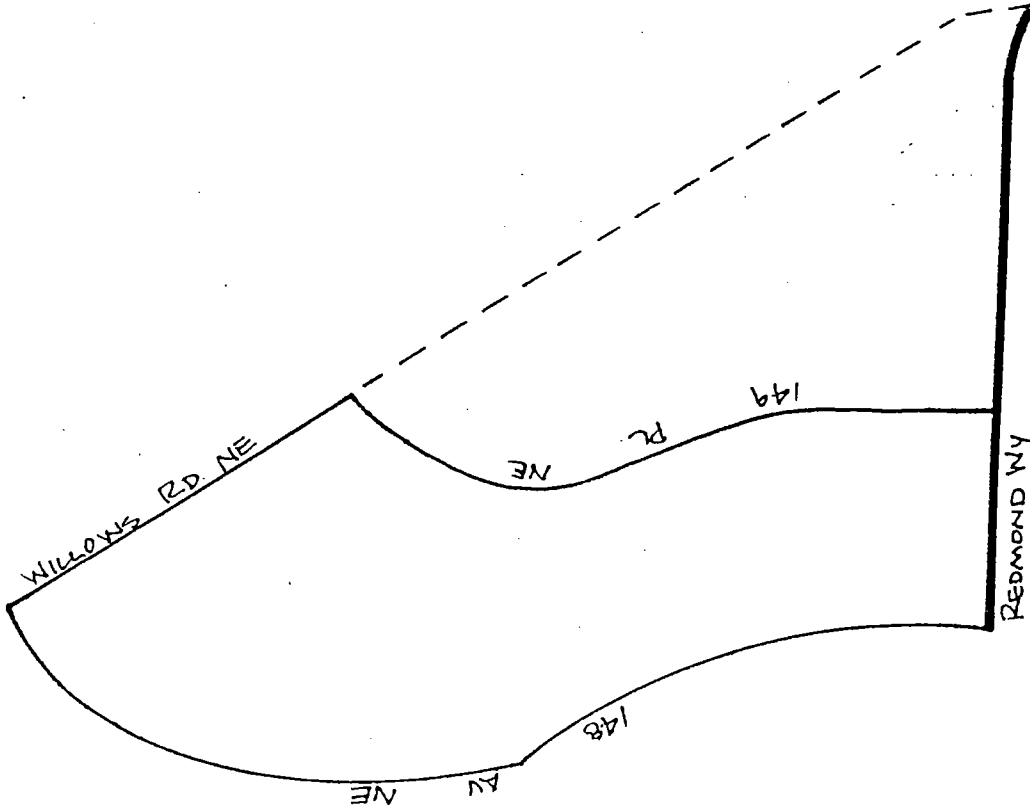

1999 PRECINCT ALTERATION

Code	Precinct Name	LG	CG	CC	JU
2789	RED 45-2789 45 1 3 NE				
2789	RED 45-2789 45 1 3 NE				

Legend:

- █ Legislative Bdy.
- █ Congressional Bdy.
- █ County Council Bdy.
- Proposed Precinct Bdy.
- Existing Precinct Bdy.

Census TR	Kroll Page	Title	S-T-R
226.02	520		2-25-5

13554

1999 PRECINCT ALTERATION

Code	Precinct Name	LG	CG	CC	JU
3390	RED 45-3390	45	1	3	NE
2789	RED 45-2789	45	1	3	NE

Legend:

- █ Legislative Bdy.
- █ Congressional Bdy.
- █ County Council Bdy.
- Proposed Precinct Bdy.
- Existing Precinct Bdy.

Census TR	Kroll Page	Title	S-T-R
226.02	520		2-25-5

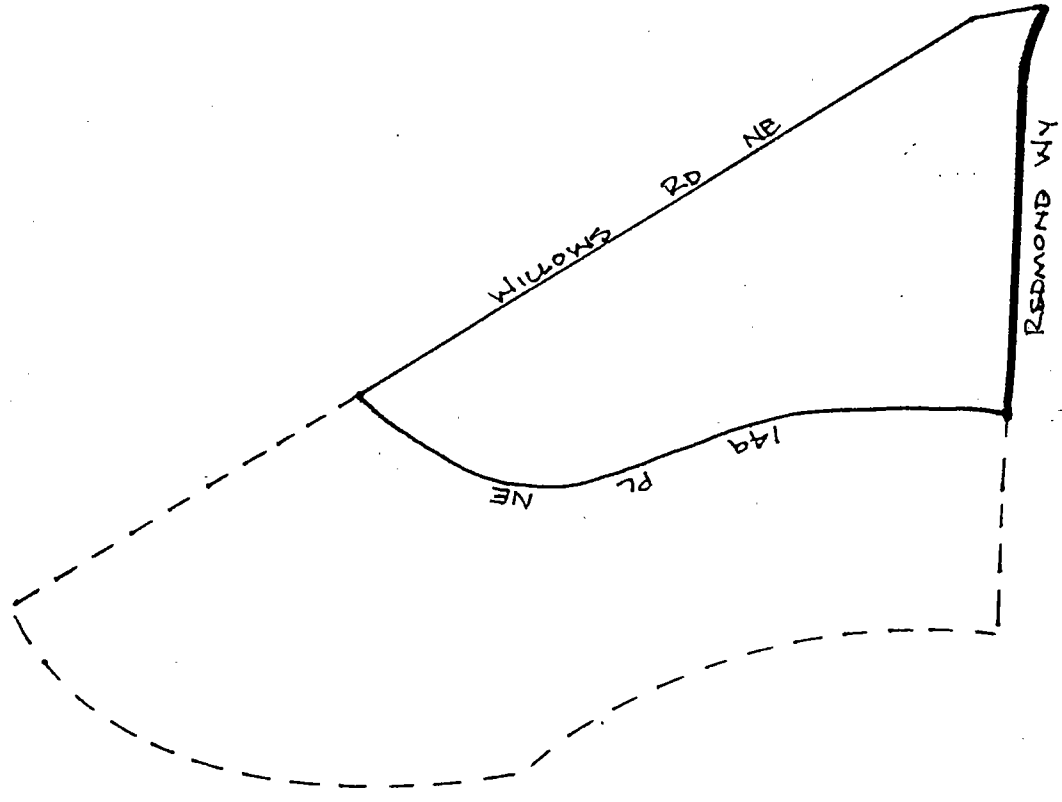

13554

1999 PRECINCT ALTERATION

Code	Precinct Name	LG	CG	CC	JU
3387	SAM 45-3387	45	8	3	NE
2792	SUSAN	45	8	3	NE

Legend:

	Legislative Bdy.
	Congressional Bdy.
	County Council Bdy.
	Proposed Precinct Bdy.
	Existing Precinct Bdy.

Census TR	Kroll Page	Title	S-F-R
323.05	946		21.25.6

3554

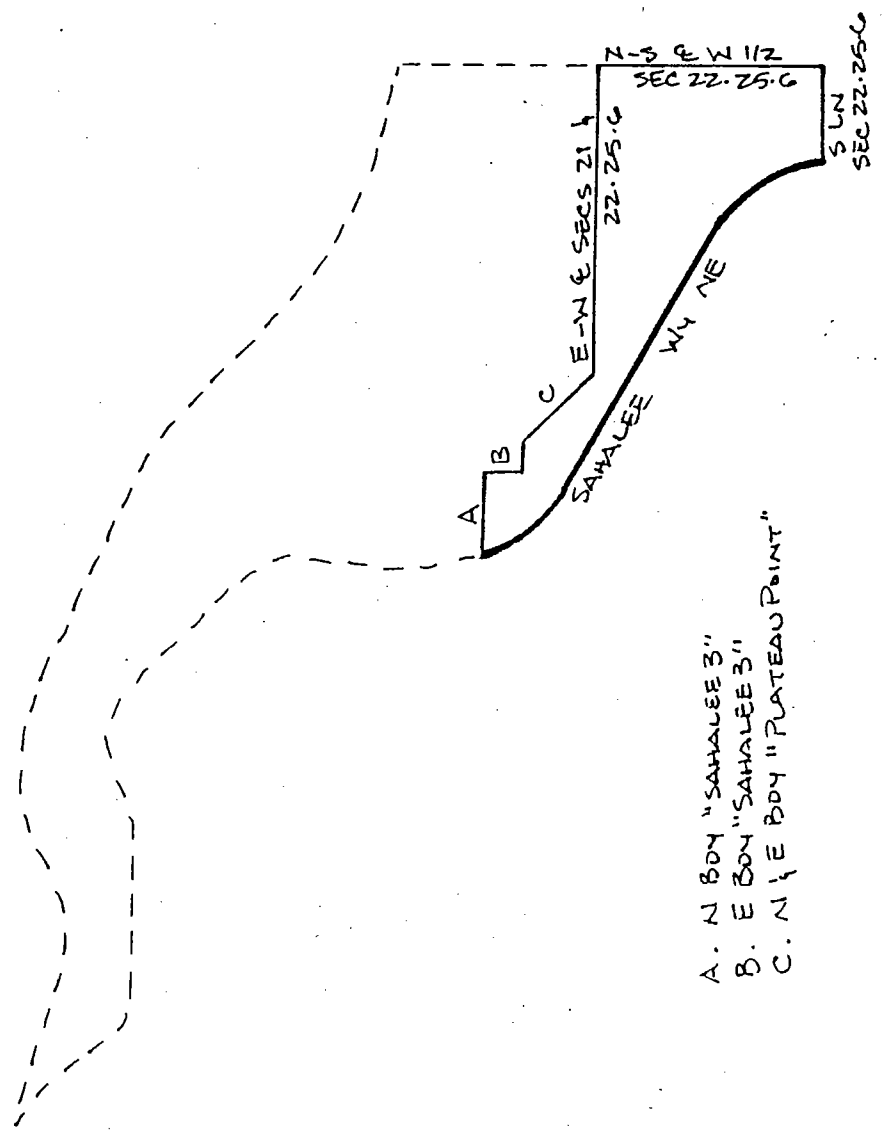

- A. N 1/2 Bdy "SAHALEE 3"
- B. E 1/2 Bdy "SAHALEE 3"
- C. N 1/2 E Bdy "PLATEAU POINT"

1999 PRECINCT ALTERATION

Code	Precinct Name	LG	CG	CC	JU
2965	SAM 45-2965	45	8	3	NE
2965	ORION	45	8	3	NE

Legend:

- █ Legislative Bd.
- █ Congressional Bd.
- █ County Council Bd.
- Proposed Precinct Bd.
- Existing Precinct Bd.

Census TR	Kroll Page	Title	S-T-R
323.05	947		22-25-6

13554

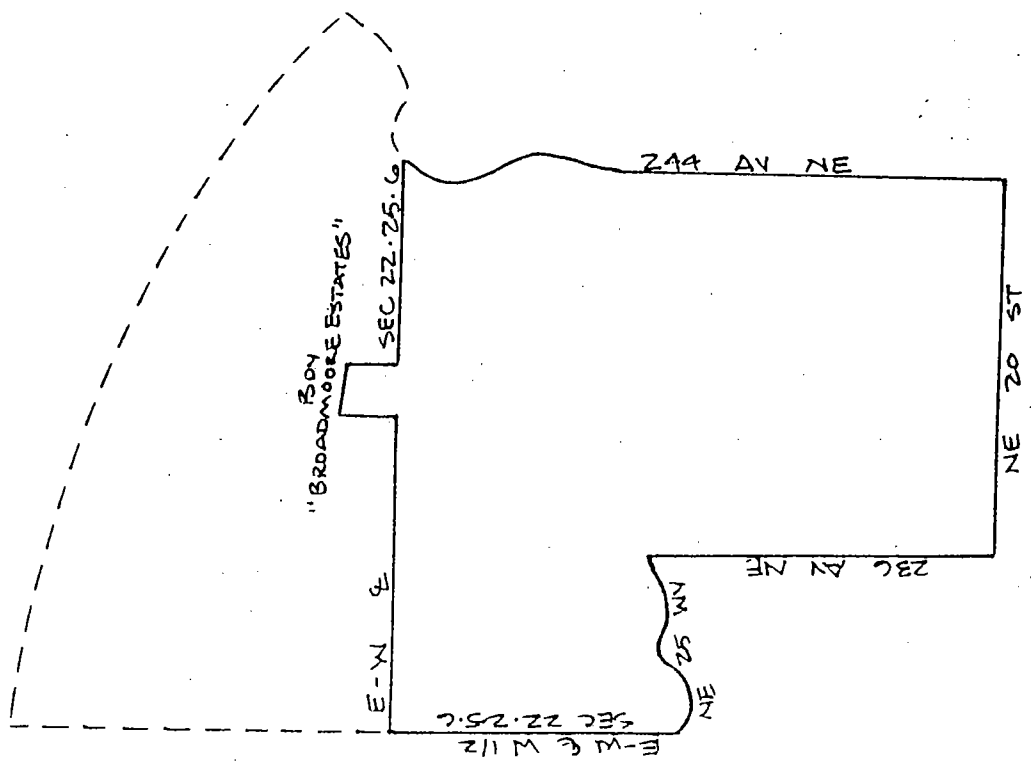

1999 PRECINCT ALTERATION

Code	Precinct Name	LG	CC	CC	JU
3388	SAM 45-3588	45	8	3	NE
2682	MNSTIC	45	8	3	NE

Legend:

- Legislative Buy.
- Congressional Buy.
- County Council Buy.
- Proposed Precinct Buy.
- Existing Precinct Buy.

Census TR	Kroll Page	Title	S-F-R
323.05	951		27-25.6



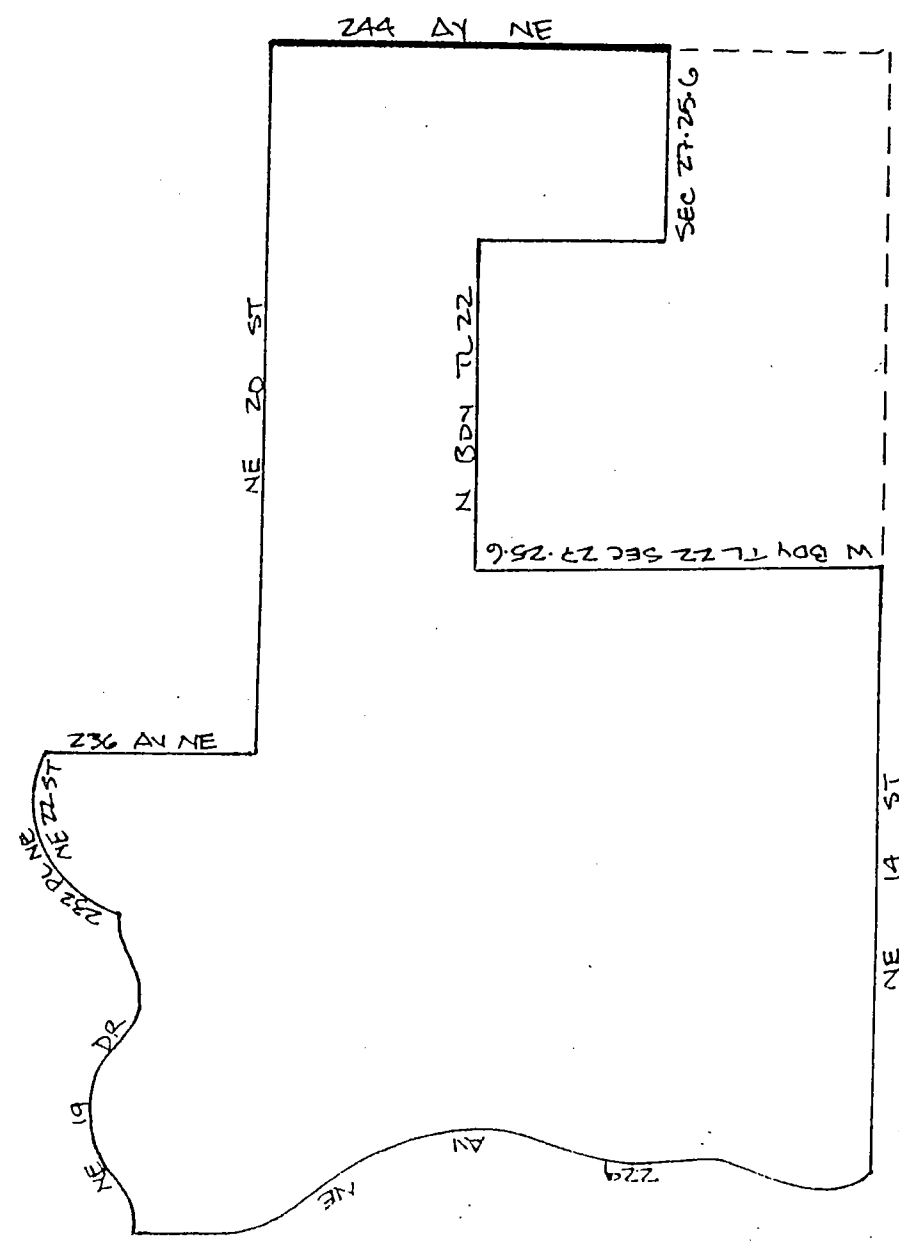

13554



1999 PRECINCT ALTERATION

Code	Precinct Name	LG	CG	CC	JU
2682	MYSTIC	46	8	3	NE
2682	MYSTIC	45	8	3	NE

Legend:

	Legislative Bdy.
	Congressional Bdy.
	County Council Bdy.
	Proposed Precinct Bdy.
	Existing Precinct Bdy.

Census TR	Kroll Page	Title	S.F.R
323.05	951	27.25.6	

--

13554

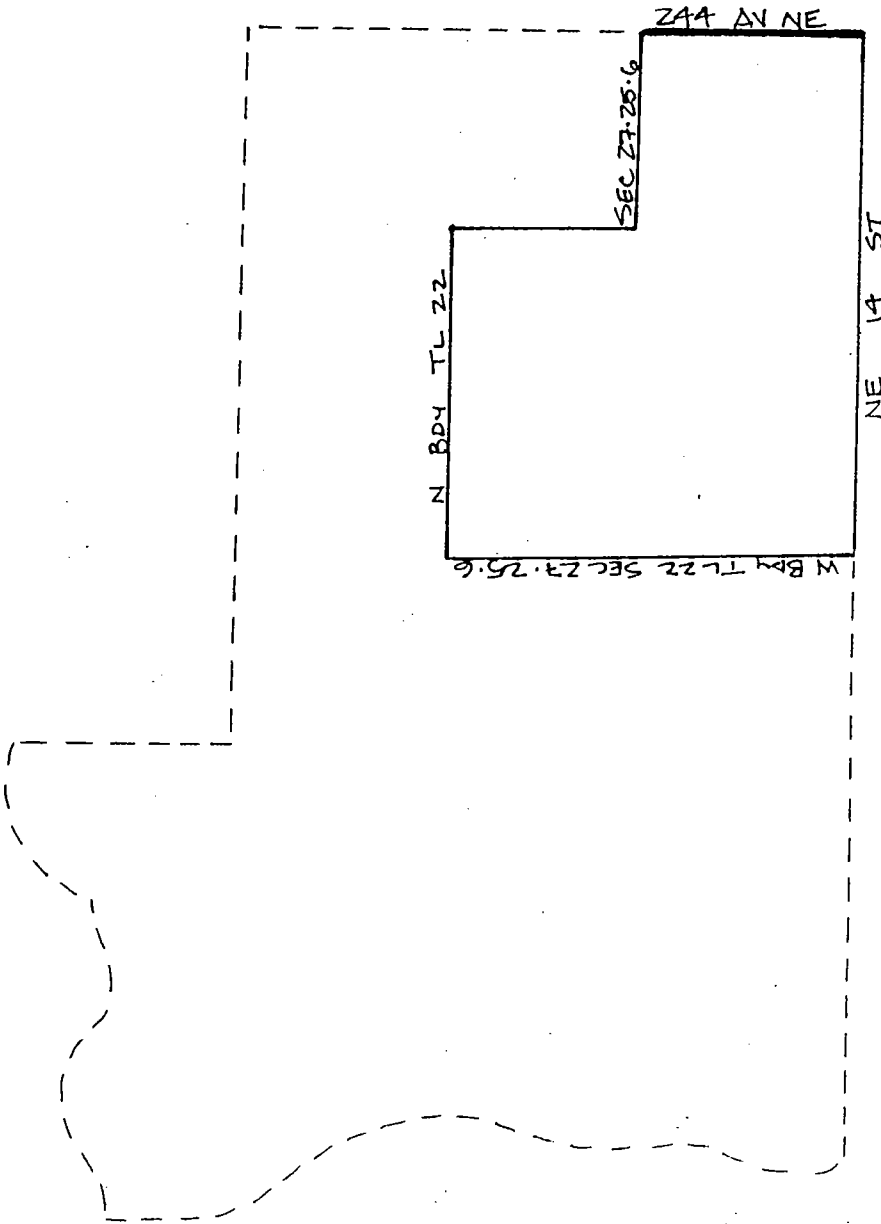

1999 PRECINCT ALTERATION

Code	Precinct Name	LG	CG	CC	JU
0495	HAPPY VALLEY	5	8	3	NE
0495	HAPPY VALLEY	5	8	3	NE

Legend:

	Legislative Bdy.
	Congressional Bdy.
	County Council Bdy.
	Proposed Precinct Bdy.
	Existing Precinct Bdy.

Census TR	Kroll Page	Title	S-T-R
323.05	573		17.25.6

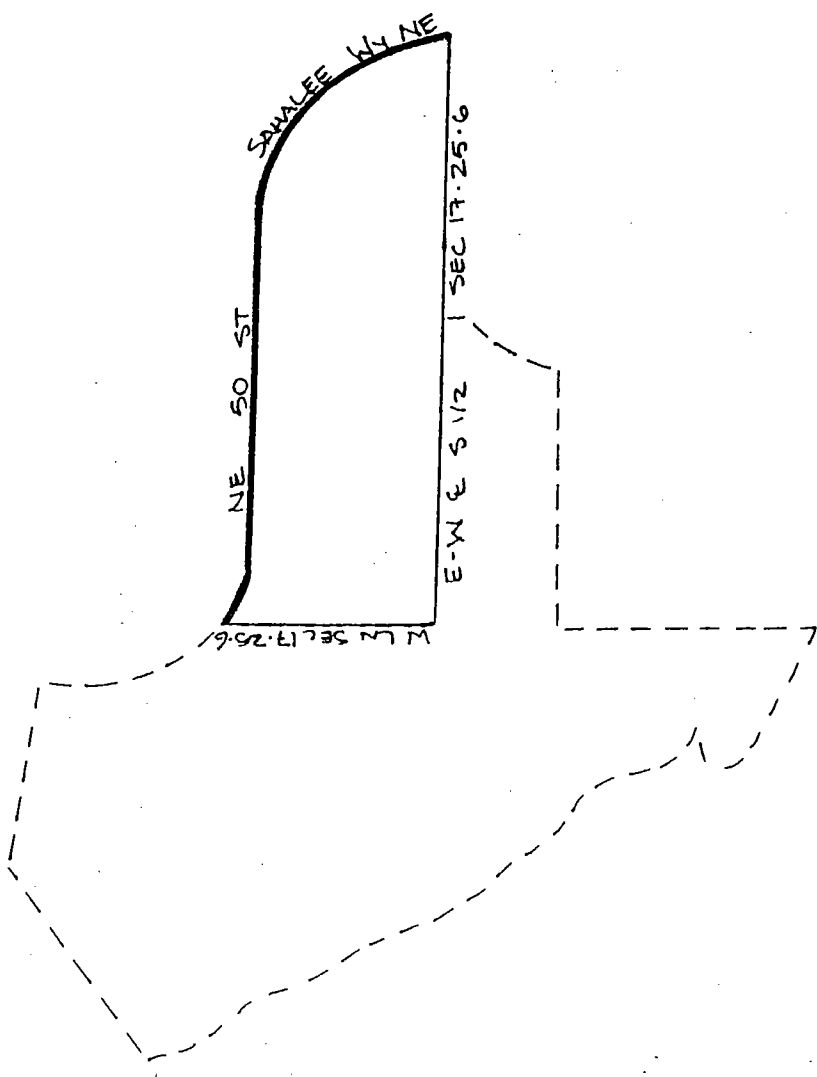

13554

1999 PRECINCT ALTERATION

Code	Precinct Name	LG	CG	CC	JU
3289	SAM 05-3389	5	8	3	NE
0495	HAPPY VALLEY	5	8	3	NE

Legend:

- Legislative Bdy.
- - - Congressional Bdy.
- County Council Bdy.
- Proposed Precinct Bdy.
- Existing Precinct Bdy.

Census TR	Kroll Page	Title	S-T-R
323.05	530		18-25-6

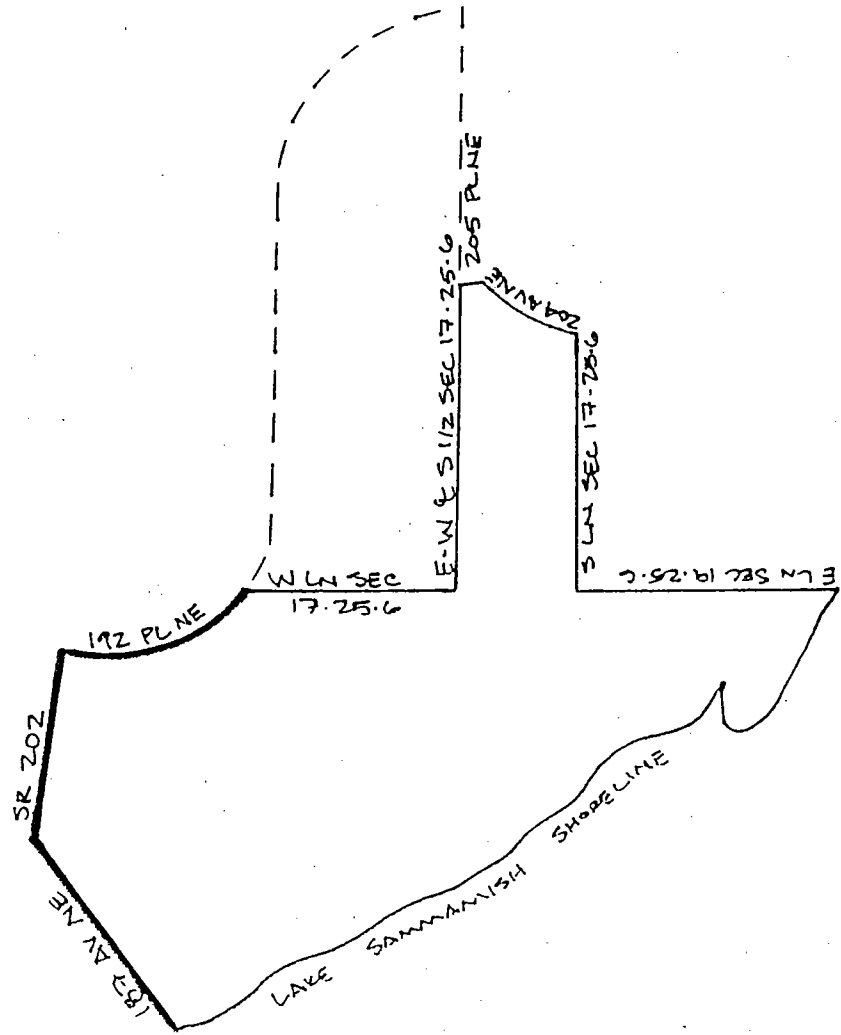

13554

1999 PRECINCT ALTERATION

Code	Precinct Name	LG	CG	CC	JU
2792	SUSAN	45	8	3	NE
2792	SUSAN	45	8	3	NE
2905	ORION	45	8	3	NE

Legend:

- Legislative Bdy.
- Congressional Bdy.
- County Council Bdy.
- Proposed Precinct Bdy.
- Existing Precinct Bdy.

Census TR	Kroll Page	Title	S-T-R
323.05	530	18.26.6	

13554

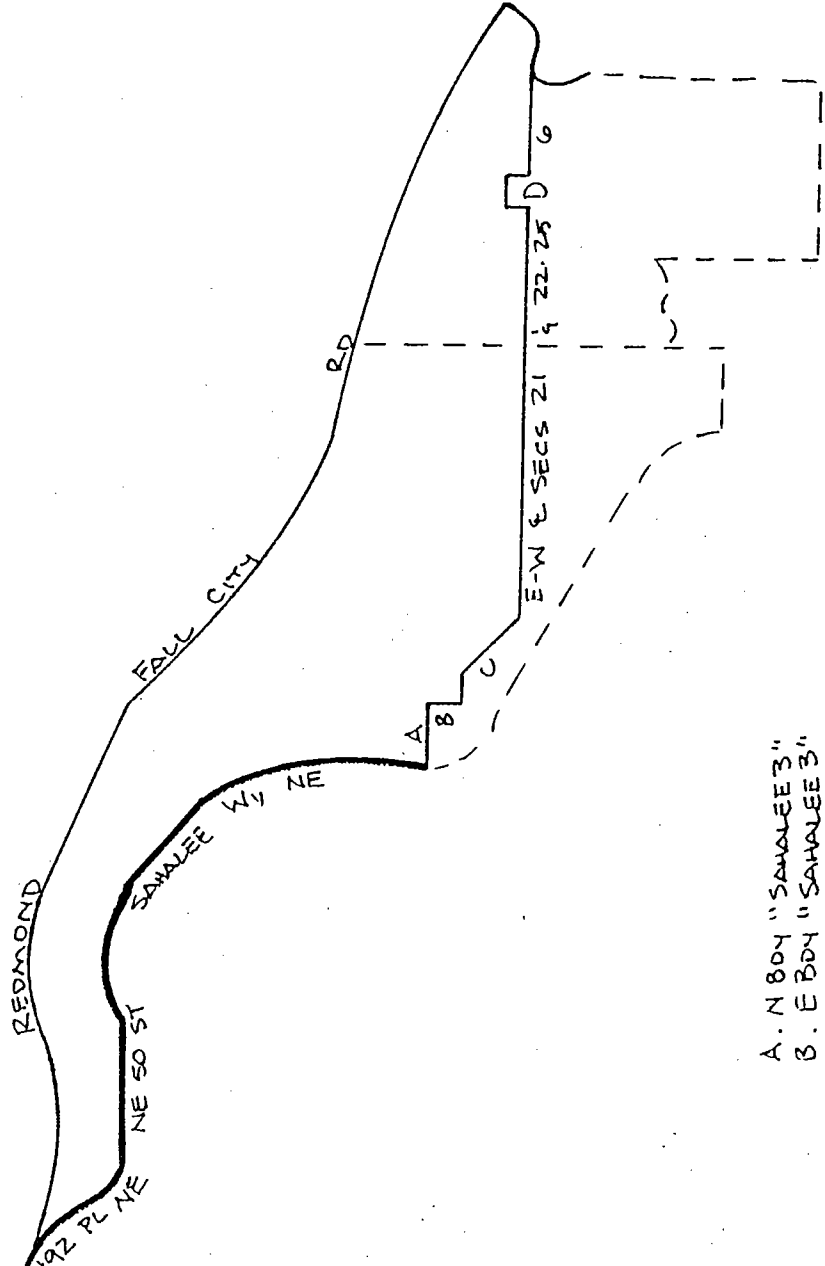

- A. N Bdy "SAHALEE 3"
- B. E Bdy "SAHALEE 3"
- C. N 1/4 E Bdy "PLATEAU POINT"
- D. Bdy "BROADMOORE ESTATES"

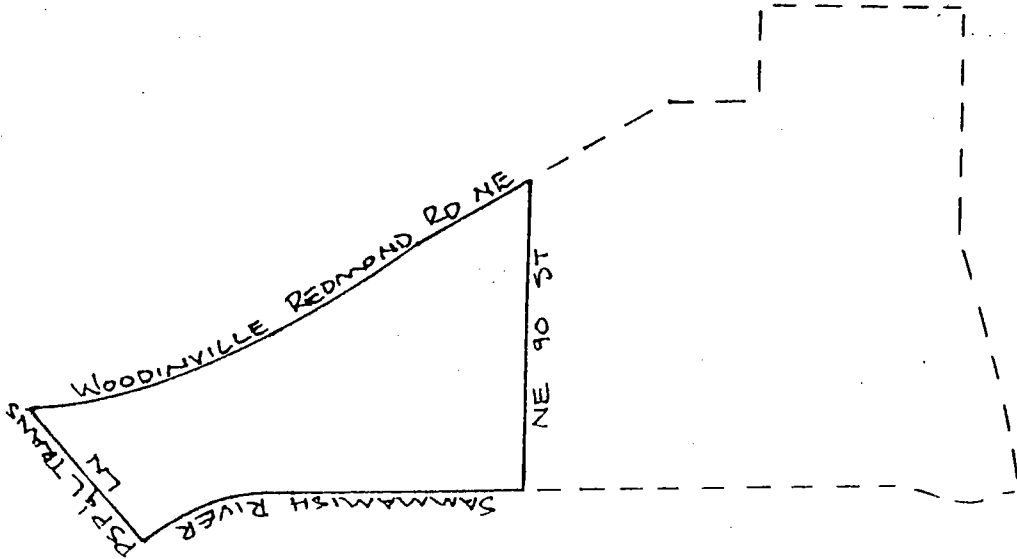

1999 PRECINCT ALTERATION

Code	Precinct Name	LG	CG	CC	JU
3391	RED 45-3391	45	1	3	NE
2967	RED 45-2967	45	1	3	NE

Legend:

- Legislative Bdy.
- Congressional Bdy.
- County Council Bdy.
- Proposed Precinct Bdy.
- Existing Precinct Bdy.

Census TR : Kroll Page Title S-T-R
 323.09 | 520 2.25.5

1999 PRECINCT ALTERATION

Code	Precinct Name	LG	CG	CC	JU
2967	RED 45-2967	45	1	3	NE
2967	RED 45-2967	45	1	3	NE

Legend:

- █ Legislative Bdy.
- █ Congressional Bdy.
- █ County Council Bdy.
- █ Proposed Precinct Bdy.
- █ Existing Precinct Bdy.

Census TR	Kroll Page	Title	S-T-R
323.09	520		2.25.5

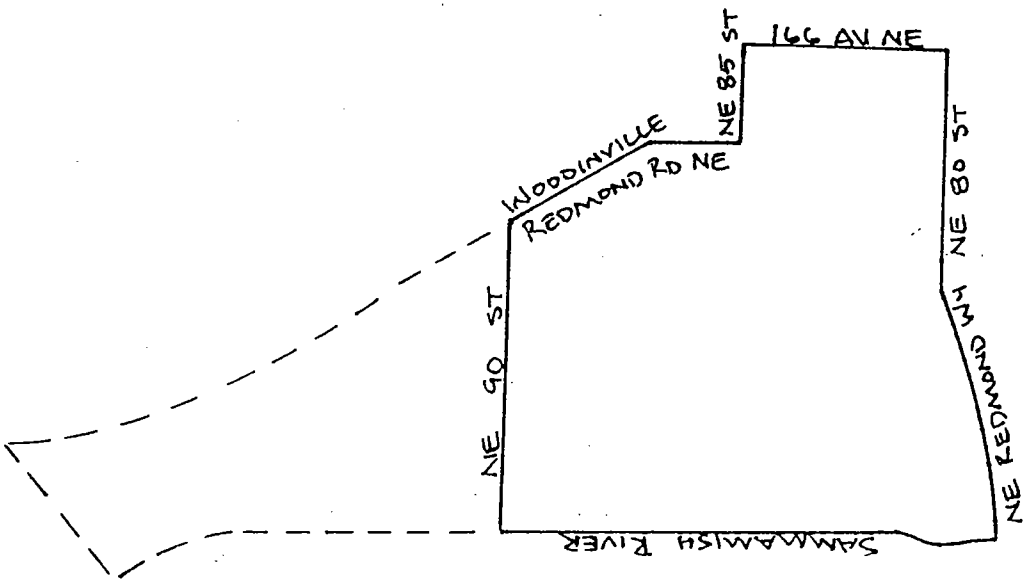

13554

1999 PRECINCT ALTERATION

Code	Precinct Name	LG	CG	CC	JU
3210	SALISH	45	8	3	NE
3210	SALISH	45	8	3	NE

Legend:

█	Legislative Bdy.
▣	Congressional Bdy.
●	County Council Bdy.
---	Proposed Precinct Bdy.
---	Existing Precinct Bdy.

Census TR	Kroll Page	Title	S-T-R
323.02	908		9.26.6

13554

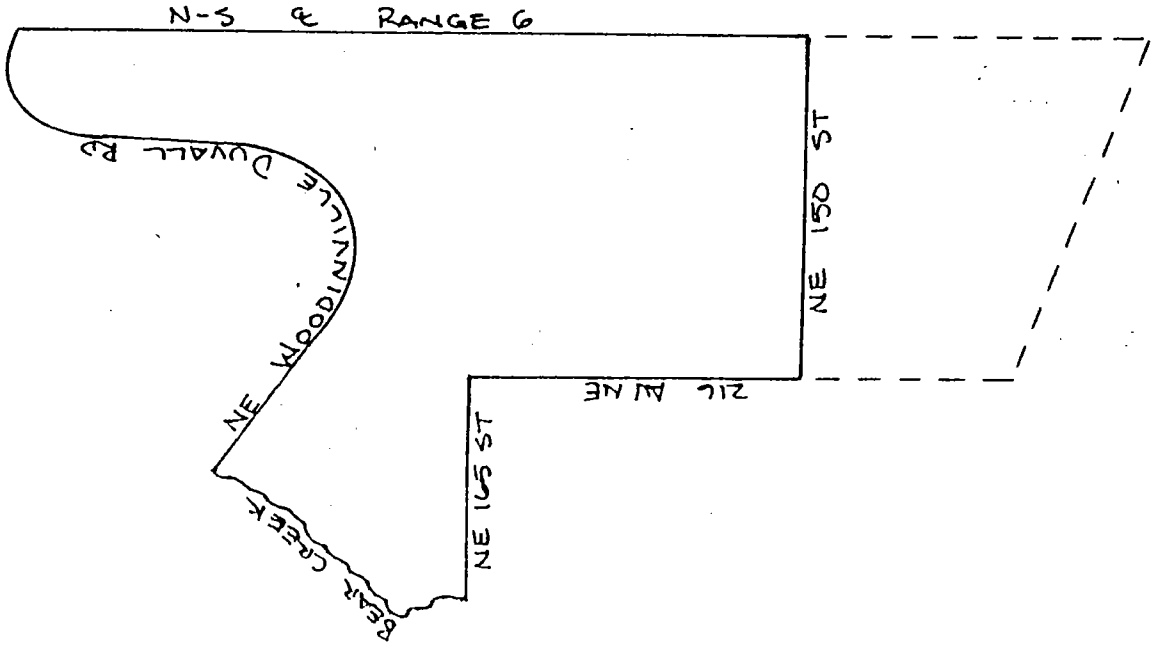

1999 PRECINCT ALTERATION

Code	Precinct Name	LG	CG	CC	JU
3211	TRILLIUM	45	8	3	NE
3211	TRILLIUM	45	8	3	NE
3210	SALISH	45	8	3	NE

Legend:

█	Legislative Bdy.
█	Congressional Bdy.
█	County Council Bdy.
.....	Proposed Precinct Bdy.
---	Existing Precinct Bdy.

Census TR	Kroll Page	Title	S-T-R
323.02	914		16.26.6

13554

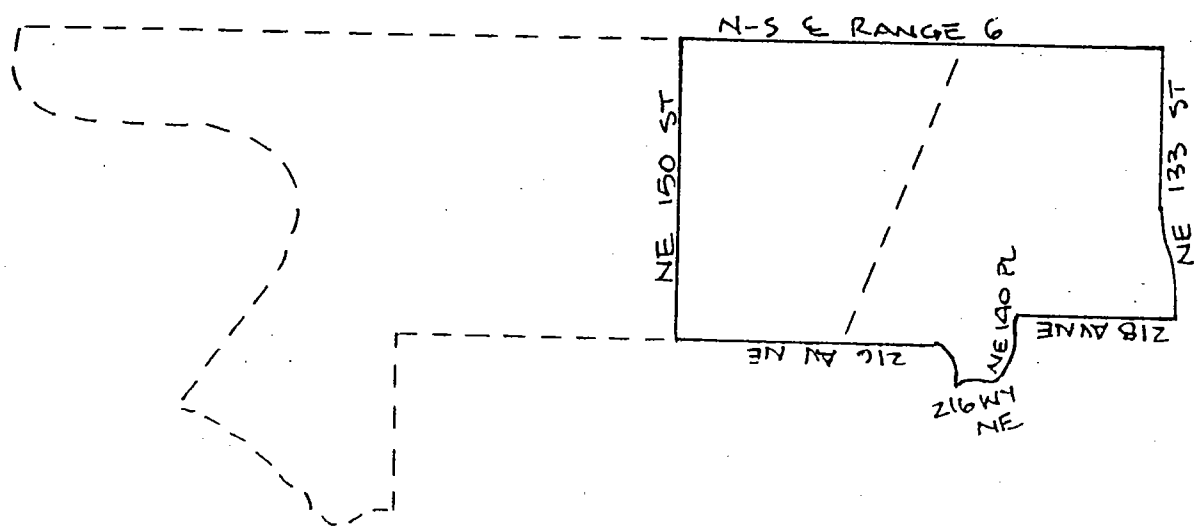

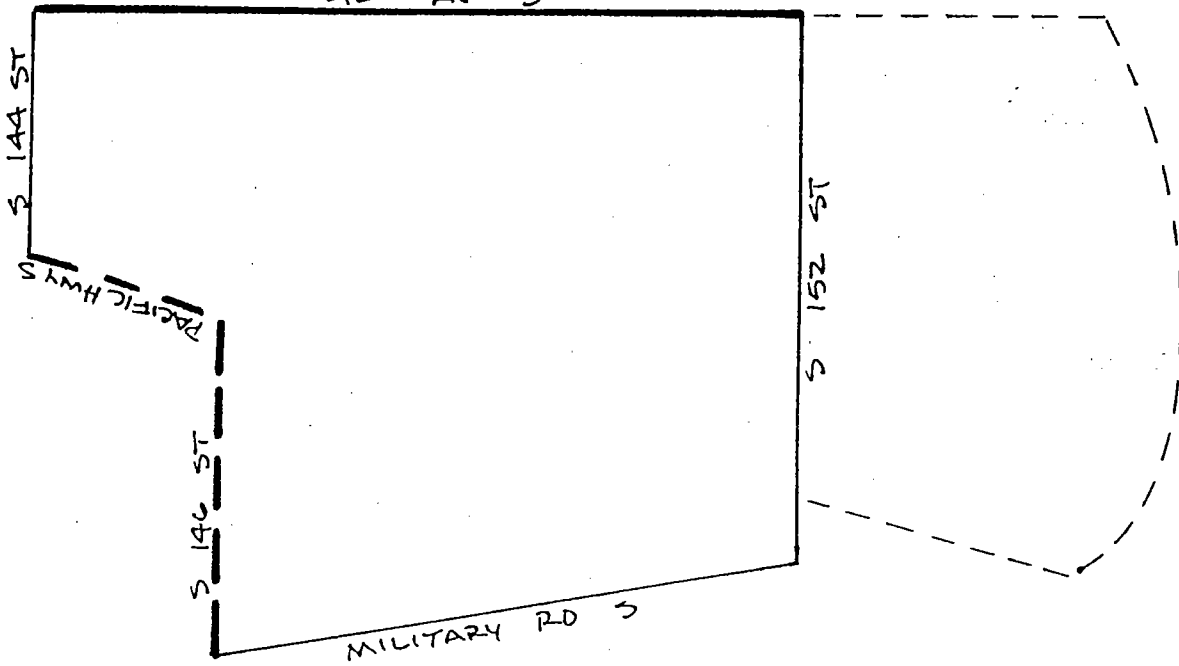

42 AV S

1999 PRECINCT ALTERATION

Code	Precinct Name	LG	CG	CC	JT
2956	TOK 11-2956	11	9	5	RE
2956	TOK 11-2956	11	9	5	RE

Legend:

- █ Legislative Body
- █ Congressional Body
- █ County Council Body
- Proposed Precinct Body
- Existing Precinct Body

Census TR	Kroll Page	Title	S-T-R
282	333		22-23-4

13554

1999 PRECINCT ALTERATION

Code	Precinct Name	LG	CG	CC	JU
3393	TWK 11-3393	11	9	5	RE
2956	TWK 11-2956	11	9	5	RE

Legend:

- █ Legislative Bdy.
- █ Congressional Bdy.
- County Council Bdy.
- Proposed Precinct Bdy.
- Existing Precinct Bdy.

Census TR	Kroll Page	Title	S-T-R
282	333		22-23.4

13554

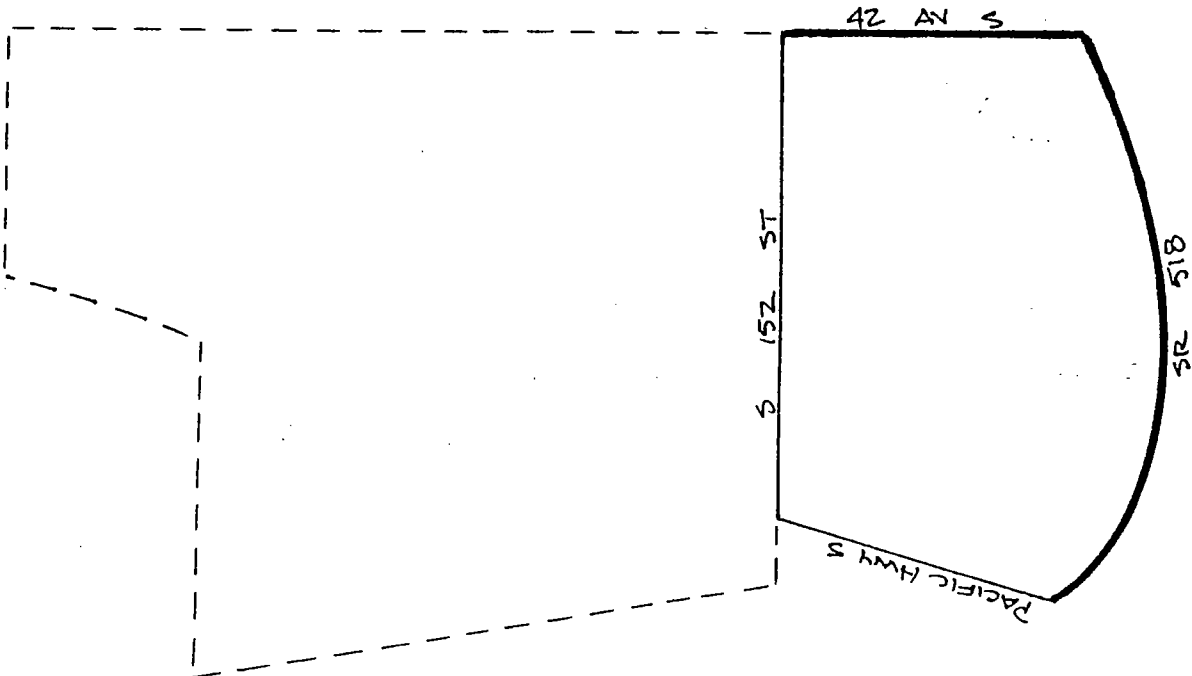

1999 PRECINCT ALTERATION

Code	Precinct Name	LG	CG	CC	JU
2815	RNT 47-2815	47	8	6	RE
2815	RNT 47-2815	47	8	6	RE

Legend:

- Legislative Bdy.
- Congressional Bdy.
- County Council Bdy.
- Proposed Precinct Bdy.
- Existing Precinct Bdy.

Census TR	Kroll Page	Title	S-T-R
255	369		1-23-5

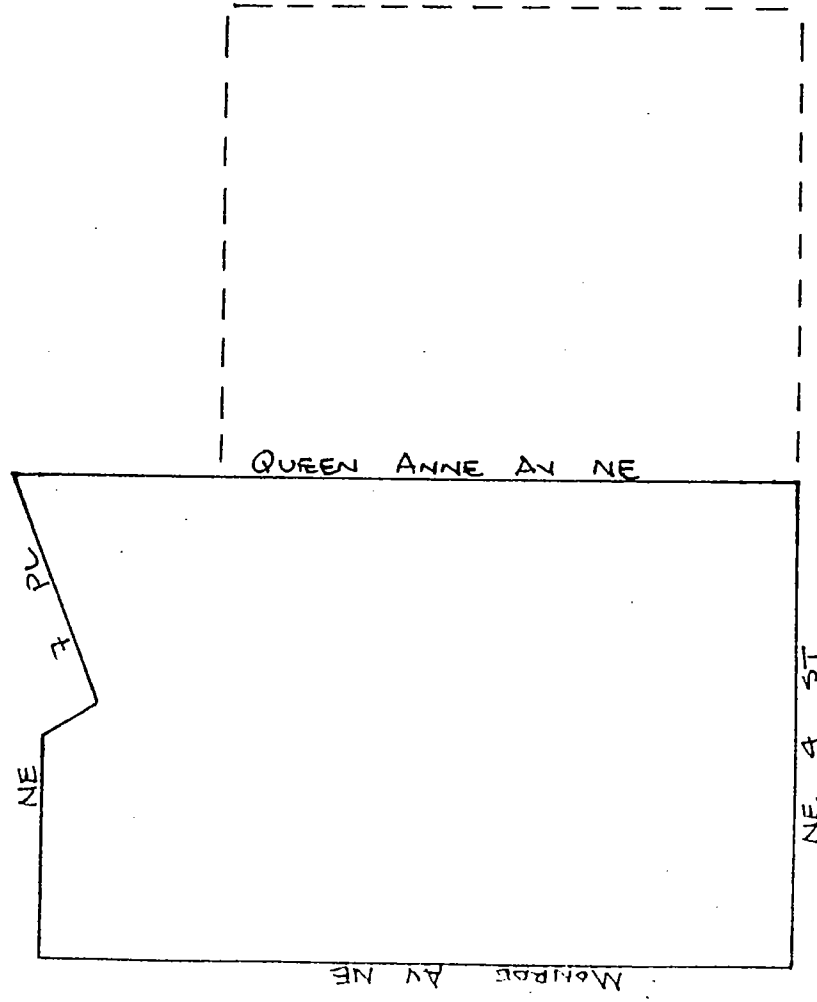

13554

1999 PRECINCT ALTERATION

Code	Precinct Name	LG	CG	CC	JU
3394	RNT 47-3394 47 8 6 RE				
2815	RNT 47-2815 47 8 6 RE				

Legend:

- █ Legislative Bdy.
- █ Congressional Bdy.
- █ County Council Bdy.
- Proposed Precinct Bdy.
- Existing Precinct Bdy.

Census TR	Kroll Page	Title	S-T-R
255	369		9-23-5

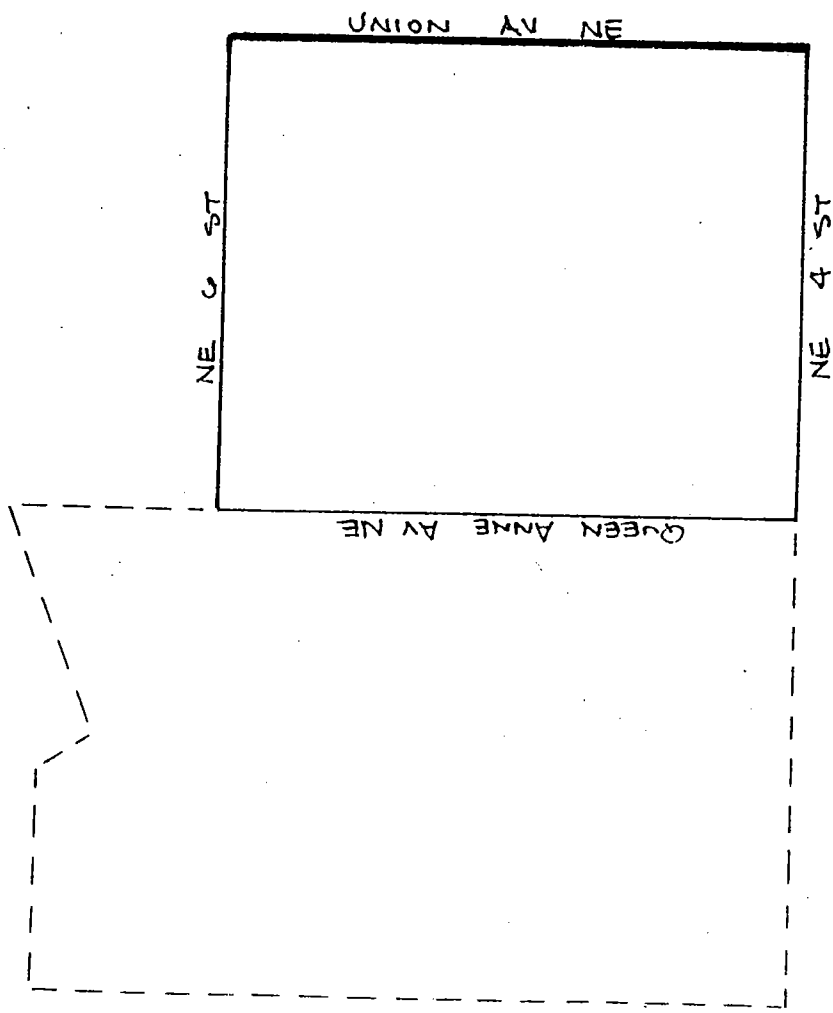

13554

1999 PRECINCT ALTERATION

Code	Precinct Name	LG	CG	CC	JU
0756	N-I 41-0756	4	1	8	6 B
0756	N-I 41-0756	4	1	8	6 B
0760	N-I 41-0760*	4	1	8	6 B

Legend:

- Legislative Bdy.
- Congressional Bdy.
- County Council Bdy.
- Proposed Precinct Bdy.
- Existing Precinct Bdy.

Census TR	Kroll Page	Title	S-T-R
243	8A		1-24-4

13554

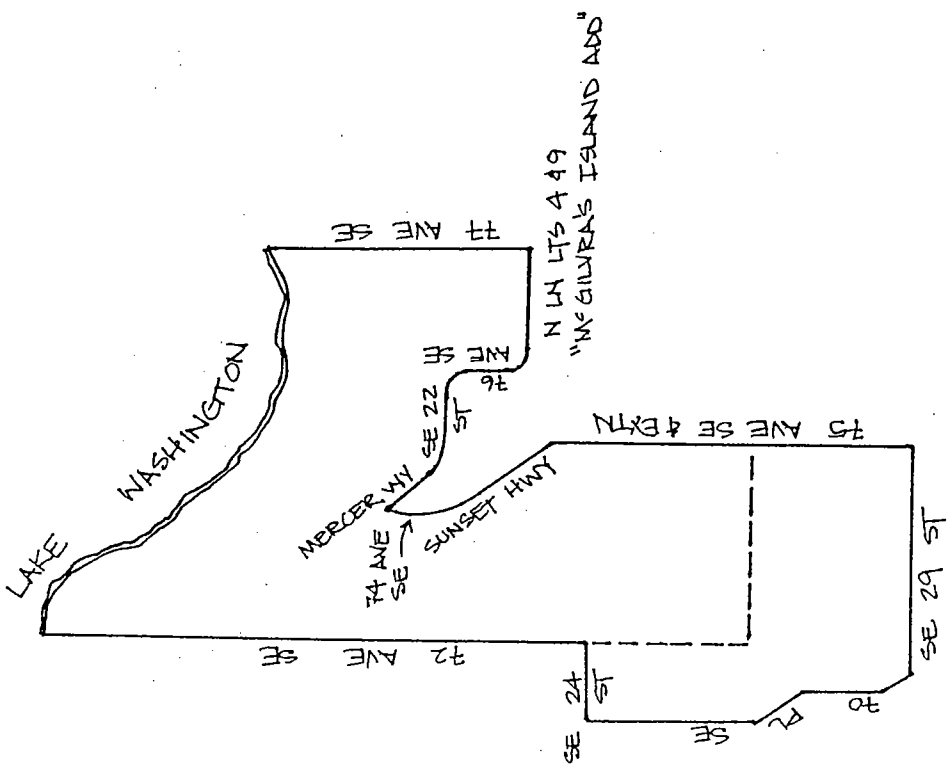

1999 PRECINCT ALTERATION

Code	Precinct Name	LG	CG	CC	JU
2848	PIARMIGIAN	4	1	8	6 RE
2848	PIARMIGIAN	4	1	8	6 RE
0506	HAZEN*	4	1	8	6 RE

Legend:

- █ Legislative Bdy.
- █ Congressional Bdy.
- █ County Council Bdy.
- Proposed Precinct Bdy.
- Existing Precinct Bdy.

Census TR	Kroll Page	Title	S-T-R
252	368		4-23-5

13554

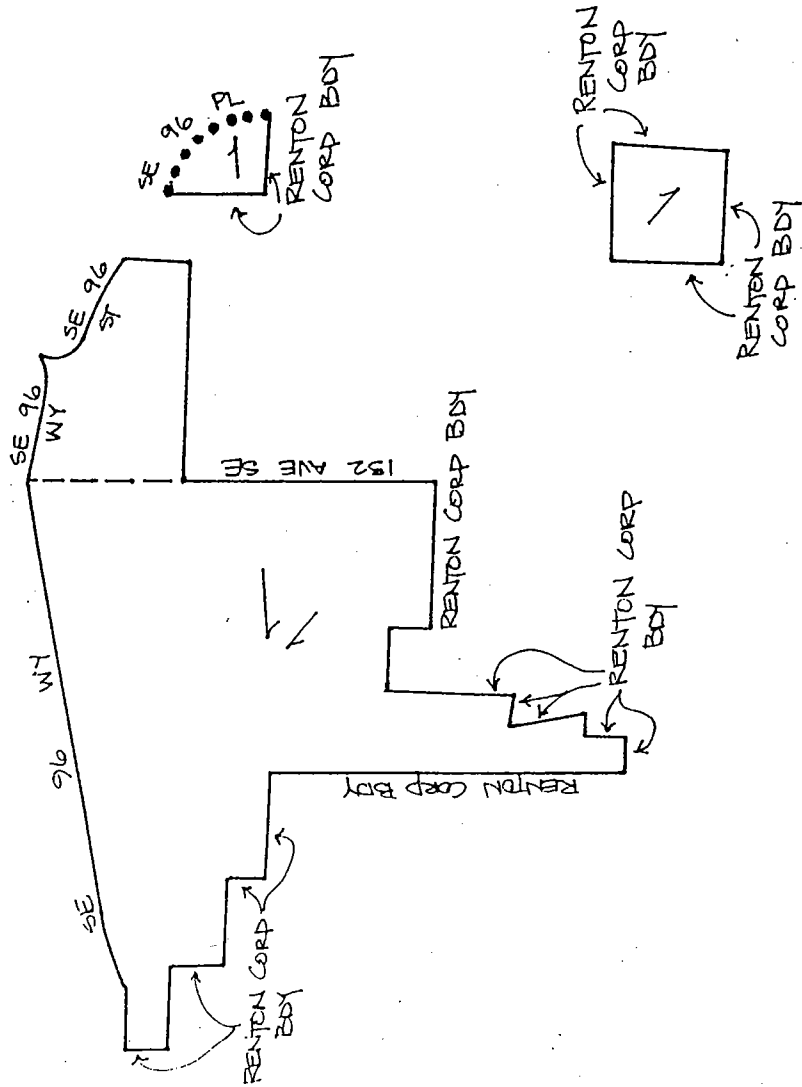

1999 PRECINCT ALTERATION

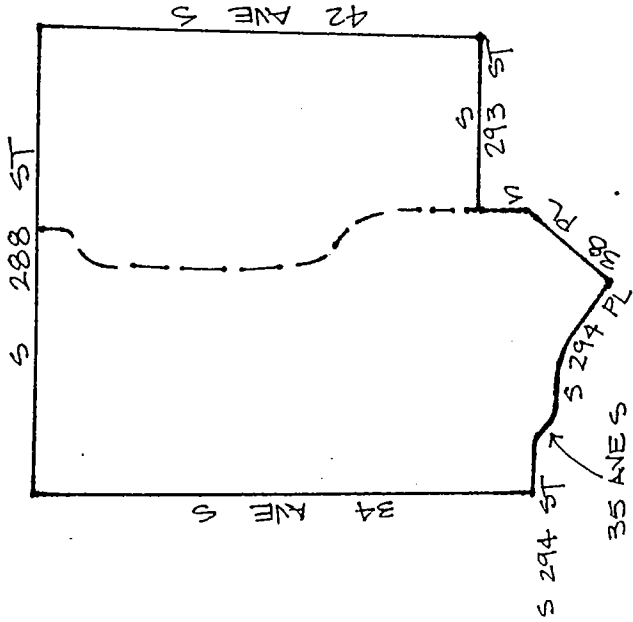

Code	Precinct Name	LG	CG	CC	JU
0282	CAMELOT	33	9	7	F
0282	CAMELOT	33	9	7	F
0666	LANCELOT*	33	9	7	F

Legend:

- Legislative Bdy.
- Congressional Bdy.
- County Council Bdy.
- Proposed Precinct Bdy.
- Existing Precinct Bdy.

Census TR	Kroll Page	Title	S-T-R
298.02	704		3-21-4

13554

S 312 ST

S 320 ST

8 AN S

S AN S

1999 PRECINCT ALTERATION

Code	Precinct Name	LG	CG	CC	JU
3396	FED 30-3395	30	9	7	F
2999	FED 30-2999	30	9	7	F

Legend:

- █ Legislative Body
- █ Congressional Body
- County Council Body
- Proposed Precinct Body
- Existing Precinct Body

Census TR	Kroll Page	Title	S-T-R
302.02	714		8.21.4

13554

S 312 ST

S 320 ST

A AV S

A V S

1999 PRECINCT ALTERATION

Code	Precinct Name	LG	CG	CC	JU
2999	FED 30-2999 30 9 7 F				
2999	FED 30-2999 30 9 7 F				

Legend:

- █ Legislative Bdy.
- █ Congressional Bdy.
- █ County Council Bdy.
- Proposed Precinct Bdy.
- Existing Precinct Bdy.

Census TR	Kroll Page	Title	S-T-R
302.02	714		8.21.4

13554

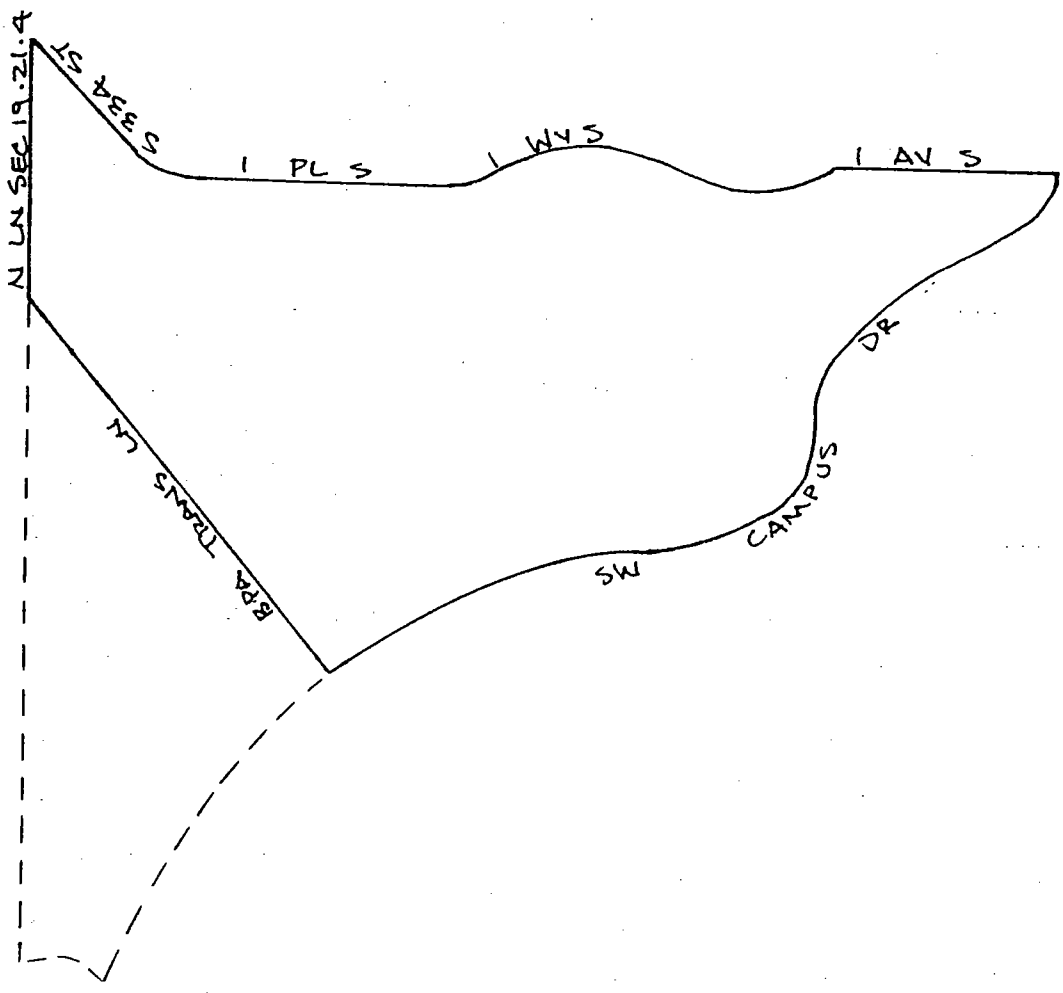

1999 PRECINCT ALTERATION

Code	Precinct Name	LG	CG	CC	JU
3392	FED 30-3392	30	9	7	F
3045	FED 30-3045	30	9	7	F

Legend:

- █ Legislative Bdy.
- █ Congressional Bdy.
- █ County Council Bdy.
- Proposed Precinct Bdy.
- Existing Precinct Bdy.

Census TR	Kroll Page	Title	S-T-R
303-02	735		19.21.4

13554

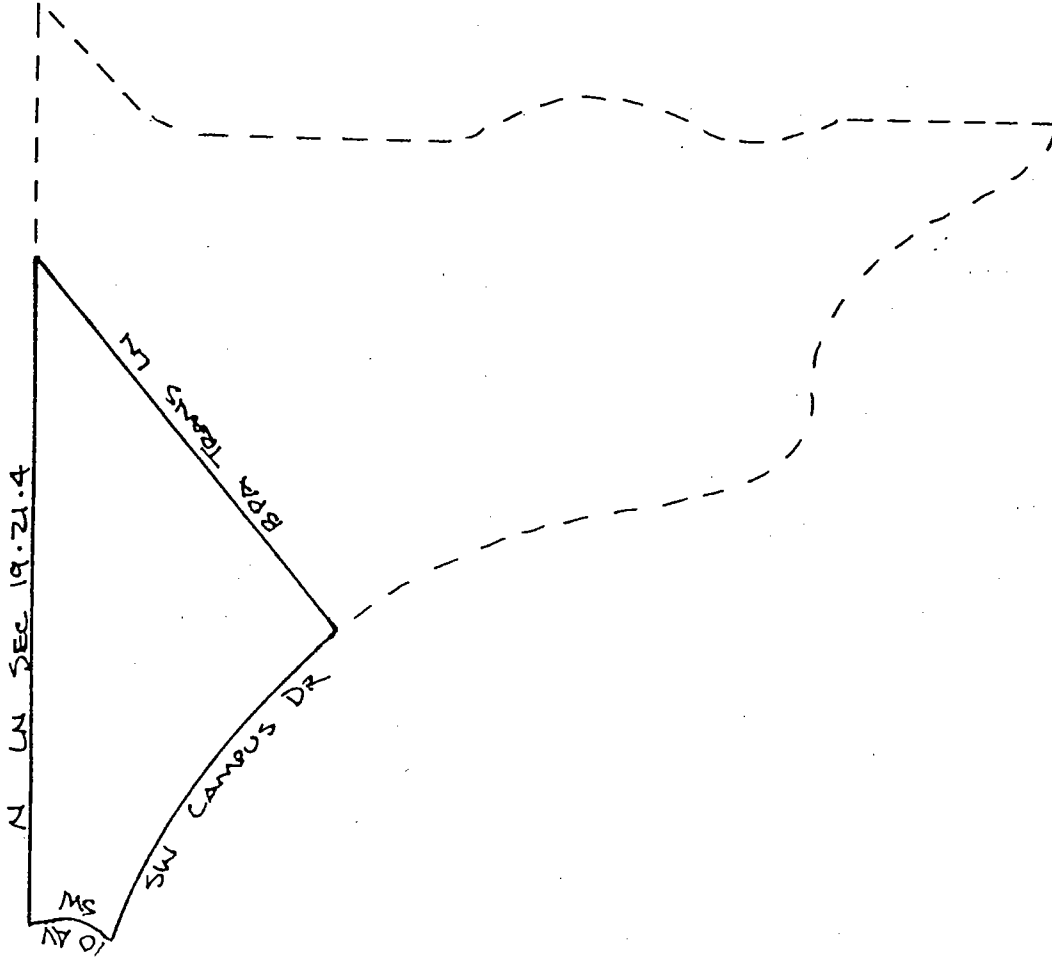

1999 PRECINCT ALTERATION

Code	Precinct Name	LG	CG	CC	JU
3045	FED 30-3045	30	9	7	F
3045	FED 30-3045	30	9	7	F

Legend:

- █ Legislative Bdy.
- █ Congressional Bdy.
- █ County Council Bdy.
- Proposed Precinct Bdy.
- Existing Precinct Bdy.

Census TR	Knoll Page	Title	S-T-R
303.02	735		19-21.4

13554

1999 PRECINCT ALTERATION

Code	Precinct Name	LG	CG	CC	JC
0032	AQUAVIEN	34	9	8	SN
0032	AQUAVIEN	34	9	8	SN
0922	QUALHEIM*	34	9	8	SN

Legend:

- Legislative Bdy.
- Congressional Bdy.
- County Council Bdy.
- Proposed Precinct Bdy.
- Existing Precinct Bdy.

Census TR	Kroll Page	Title	S.F.R.
267	311		12-23-3

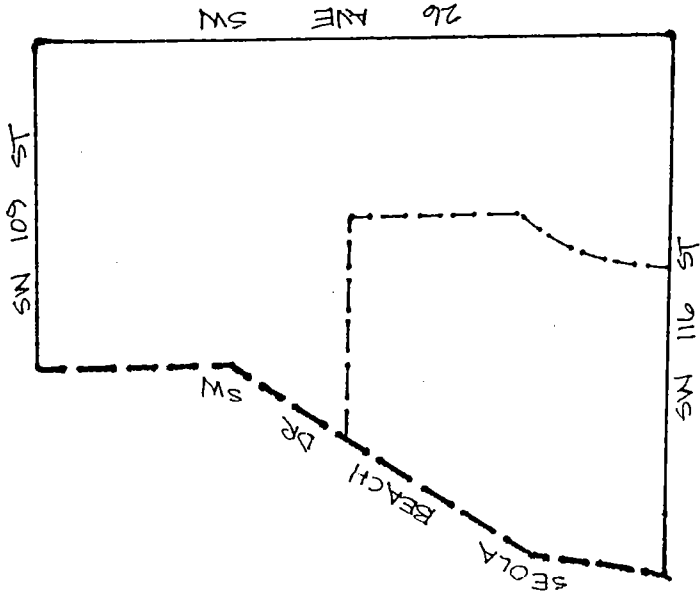

13554

1999 PRECINCT ALTERATION

Code	Precinct Name	LG	CG	CC	JU
3396	CANDLEWOOD	5	8	9	RE
2978	WILMA	5	8	9	RE

Legend:

- █ Legislative Bdy.
- █ Congressional Bdy.
- █ County Council Bdy.
- Proposed Precinct Bdy.
- Existing Precinct Bdy.

Census TR	Kroll Page	Title	S.T-R
319.05	826		35.23.5

13554

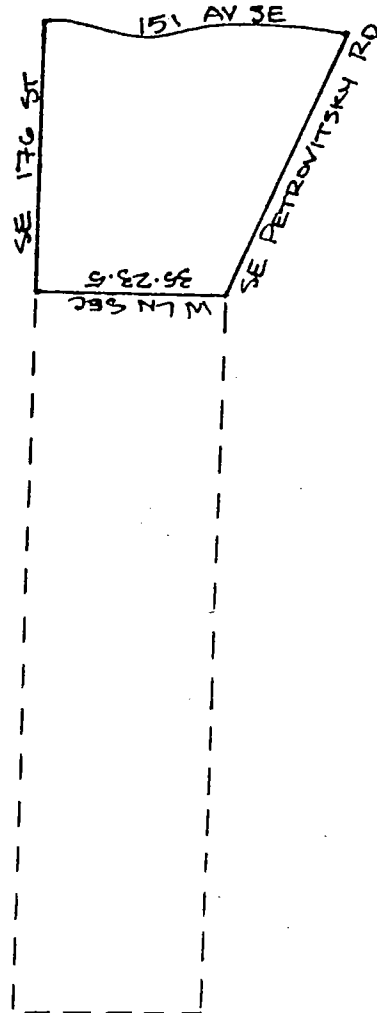

1999 PRECINCT ALTERATION

Code	Precinct Name	LG	CG	CC	JU
2978	WILMA	5	8	9	RE
2978	WILMA	5	8	9	RE

Legend:

- Legislative Bdy.
- - - Congressional Bdy.
- County Council Bdy.
- Proposed Precinct Bdy.
- Existing Precinct Bdy.

Census TR	Knoll Page	Title	S-T-R
319.05	825		34-23-5

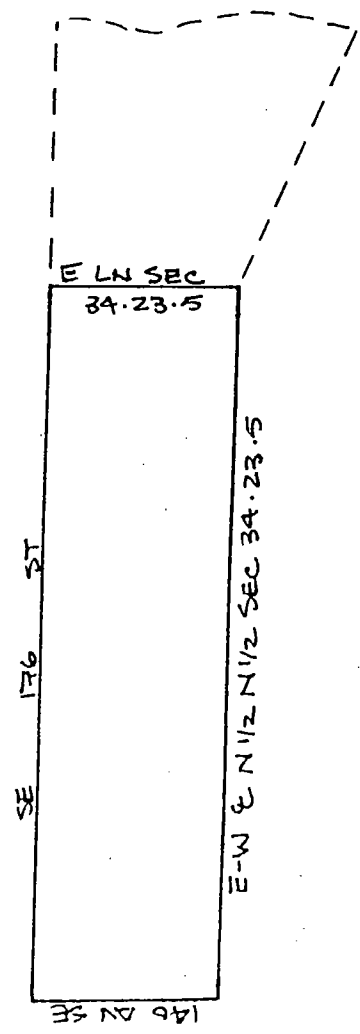

13554

1999 PRECINCT ALTERATION

Code	Precinct Name	LG	CG	CC	JU
3397	KIR 45-3397 45	1	1	1	1
2912	KIR 45-2912 45	1	1	1	1

Legend:

- Legislative Bdy.
- - - Congressional Bdy.
- County Council Bdy.
- Proposed Precinct Bdy.
- - - Existing Precinct Bdy.

Census TR	Kroll Page	Title	S-T-R
226.01	424		28.24.5

13554

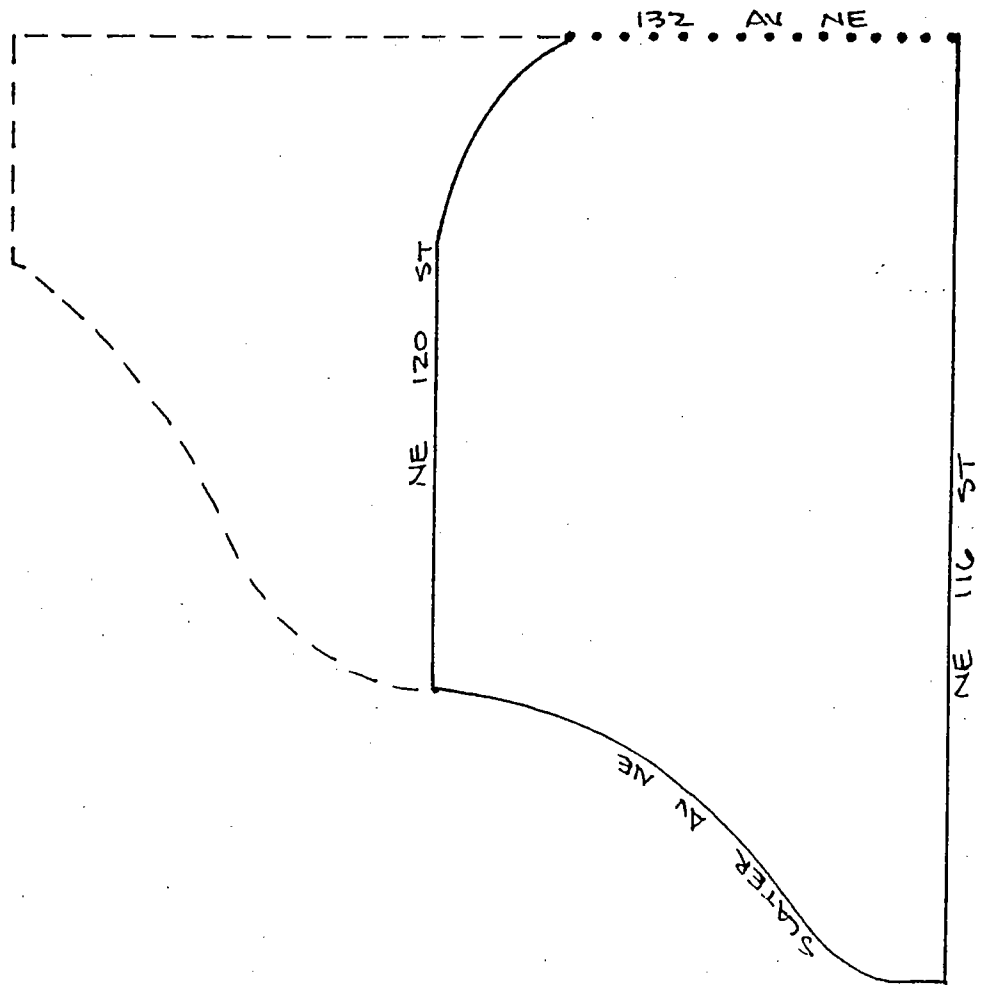

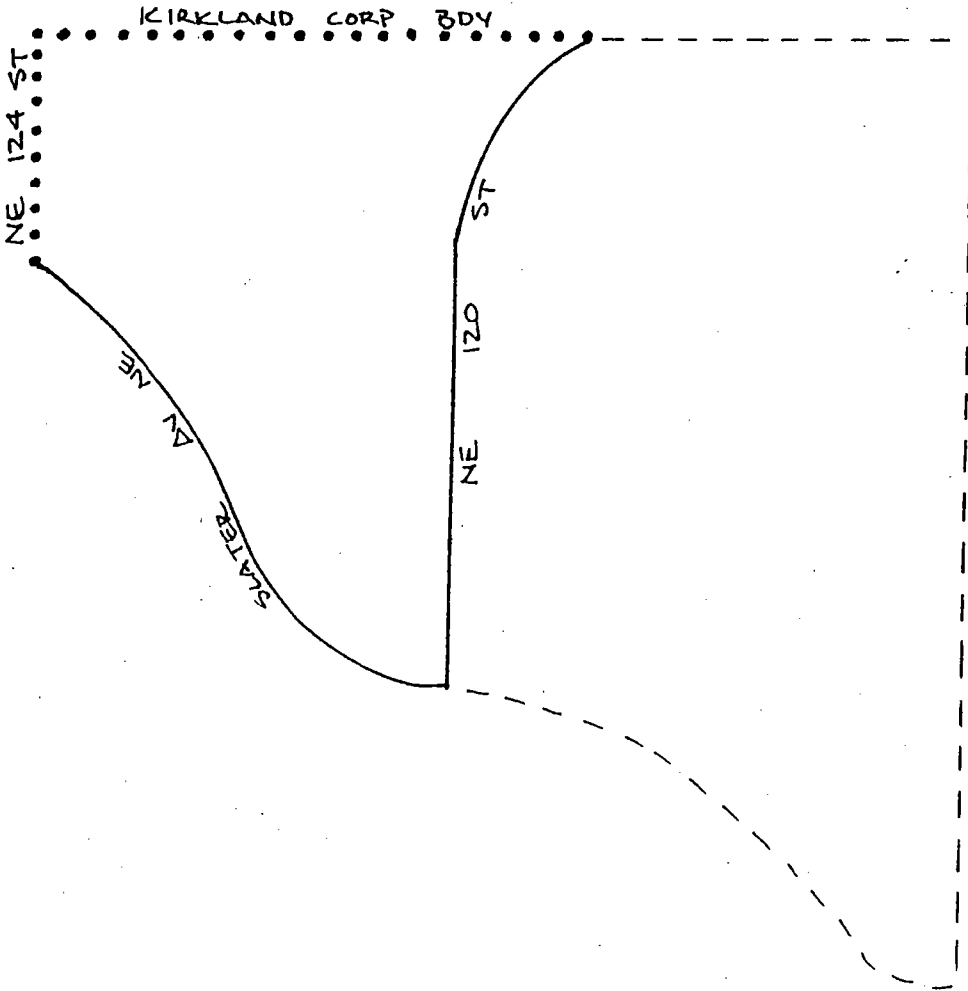

1999 PRECINCT ALTERATION

Code	Precinct Name	LG	CG	CC	JU
2912	KIR 45-2912	45	1	11	NE
2912	KIR 45-2912	46	1	11	NE

Legend:

- Legislative Bdy.
- - - Congressional Bdy.
- County Council Bdy.
- Proposed Precinct Bdy.
- - - Existing Precinct Bdy.

Census TR	Kroll Page	Title	S-T-R
226.02	424		28-265

13554

1999 PRECINCT ALTERATION

Code	Precinct Name	LG	CG	CC	JU
0618	KIR 45-0618	45	1	11	NE
0618	KIR 45-0618	45	1	11	NE
0617	KIR 45-0617*	45	1	11	NE

Legend:

- Legislative Bdy.
- Congressional Bdy.
- County Council Bdy.
- Proposed Precinct Bdy.
- Existing Precinct Bdy.

Census TR	Knoll Pass	Title	S-T-R
224	428		6-25-5

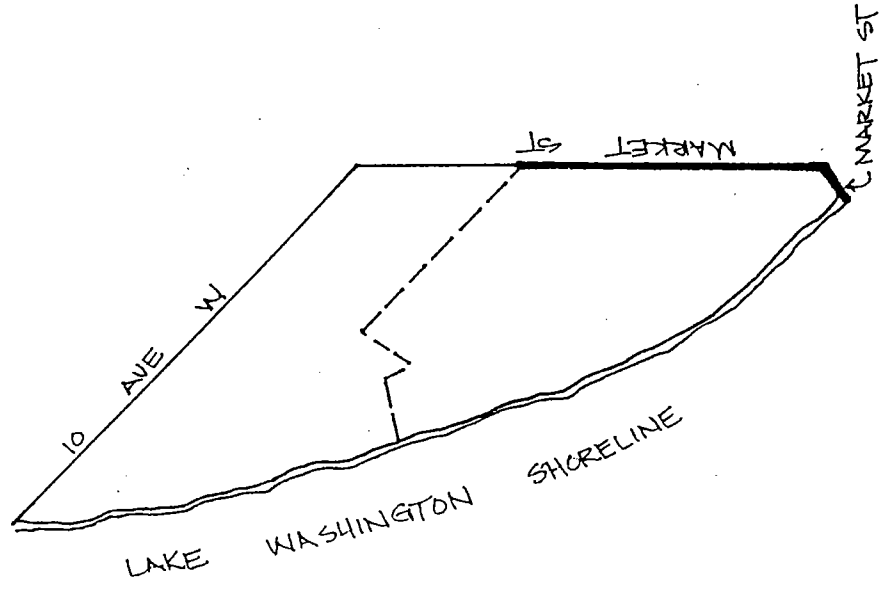

13554

1999 PRECINCT ALTERATION

Code	Precinct Name	LG	CG	CC	JU
2937	SAM 05-2937	5	8	12	1
2937	JENSEN	5	8	12	1

Legend:

- Legislative Bdy.
- Congressional Bdy.
- County Council Bdy.
- Proposed Precinct Bdy.
- Existing Precinct Bdy.

Census TR	Kroll Page	Title	S-T-R
322.04	576		9.24.6

13554

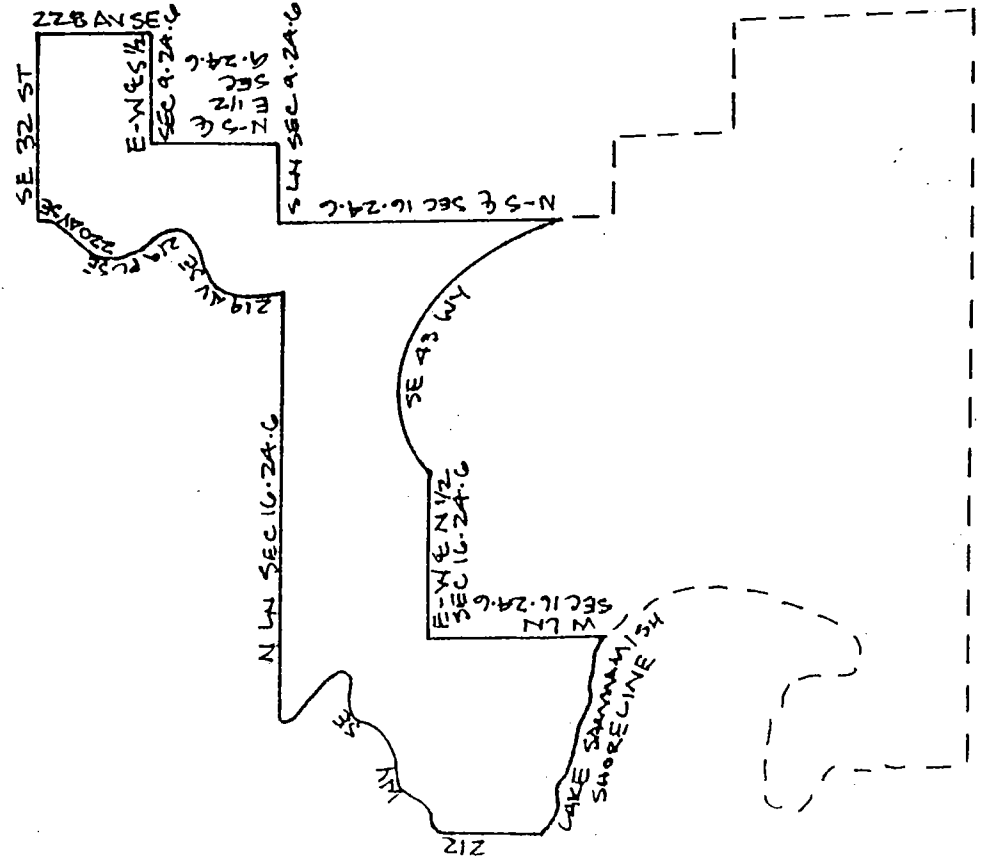

1999 PRECINCT ALTERATION

Code	Precinct Name	LG	CG	CC	JU
3386	SAM 05-3386	5	8	12	1
1070	SHANGRI-LA	5	8	12	1

Legend:

- █ Legislative Bdy.
- █ Congressional Bdy.
- █ County Council Bdy.
- Proposed Precinct Bdy.
- Existing Precinct Bdy.

Census TR	Kroll Page	Title	S-T-R
322.05	955		3A-25-6

13554

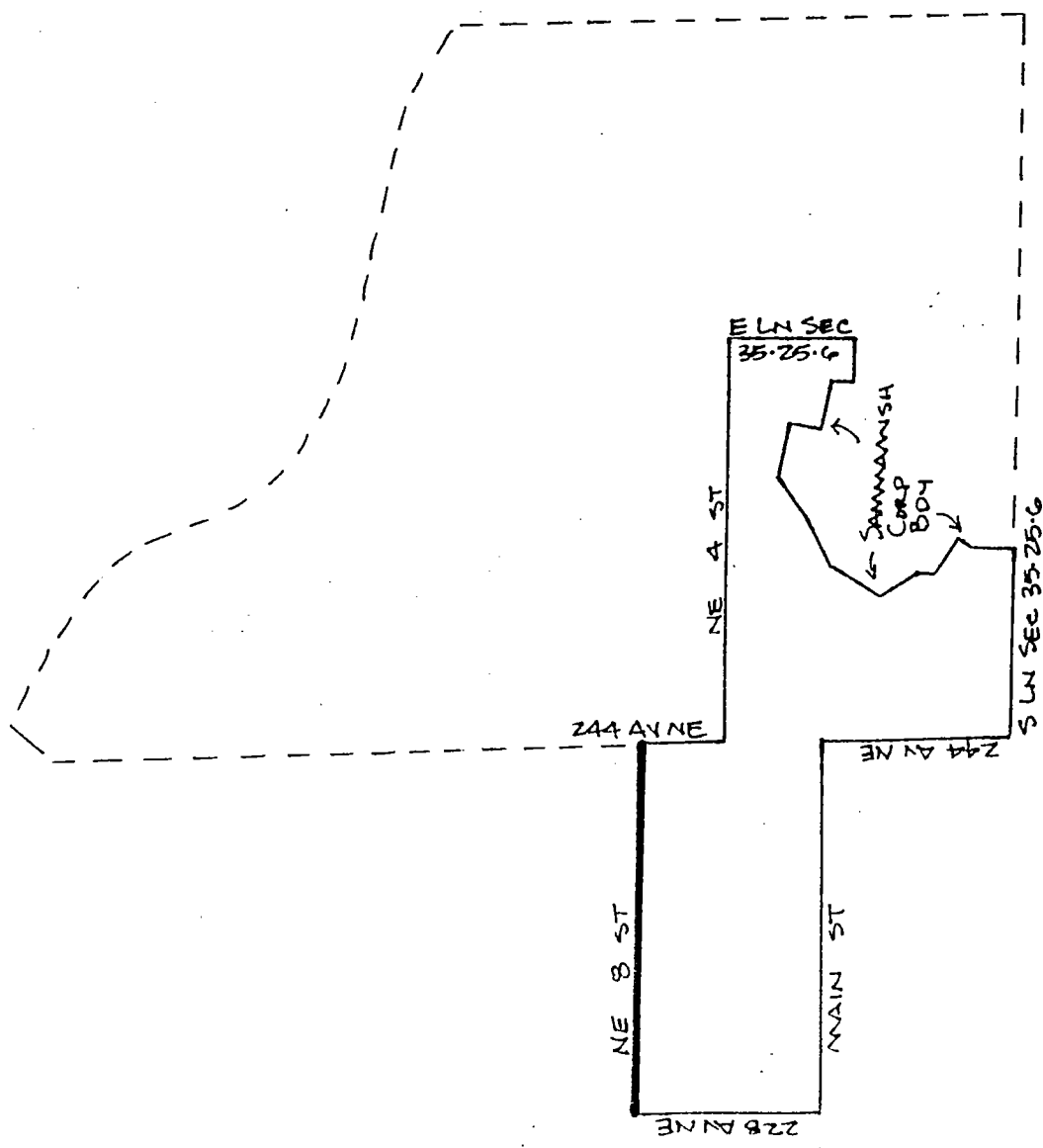

1999 PRECINCT ALTERATION

Code	Precinct Name	LG	CG	CC	JL
1070	SHANGRI-LA	5	8	12	1
1070	SHANGRI-LA	5	8	12	1
0100	BEAVER LAKE	5	8	12	1

Legend:

- Legislative Bdy.
- Congressional Bdy.
- County Council Bdy.
- Proposed Precinct Bdy.
- Existing Precinct Bdy.

Census TR	Kroll Page	Title	S-T-R
323.0A	948		23-25-6

13554

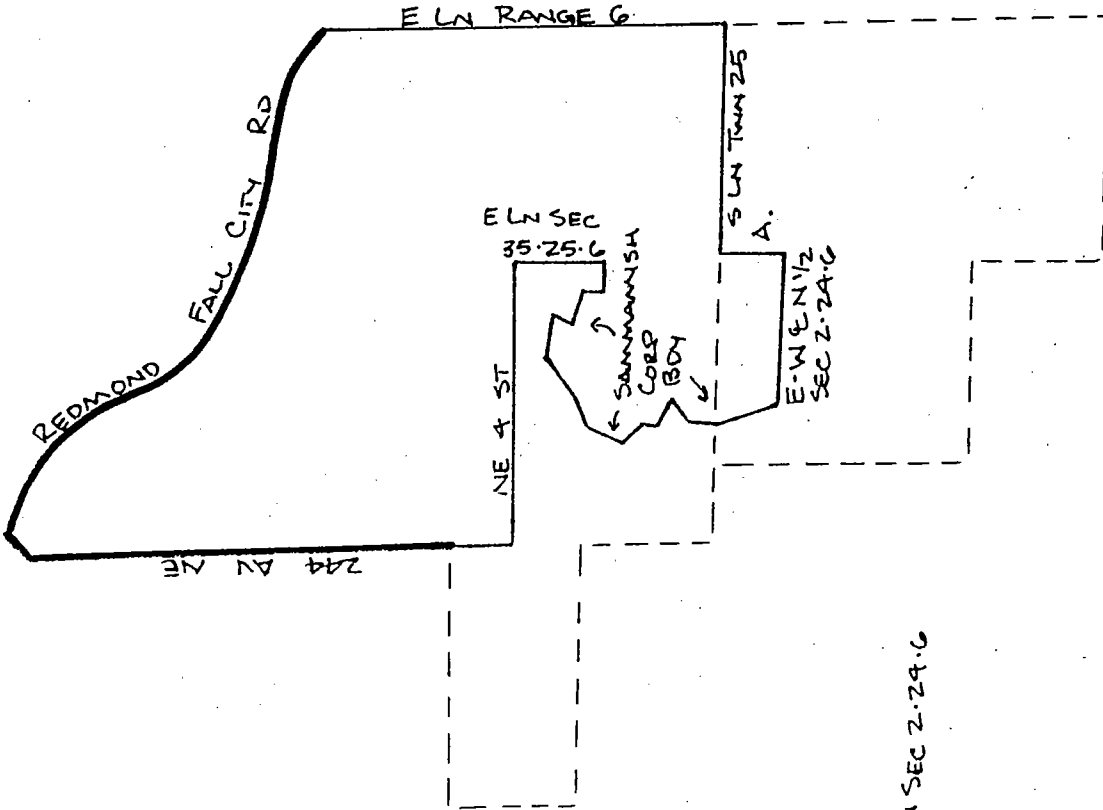





A. E LN SEC 2-24-6

1999 PRECINCT ALTERATION

Code	Precinct Name	LG	CG	CC	JU
0100	SAM 05-0100	5	8	12	1
0100	BEAVER LAKE	5	8	12	1

Legend:

	Legislative Bdy.
	Congressional Bdy.
	County Council Bdy.
	Proposed Precinct Bdy.
	Existing Precinct Bdy.

Census TR	Kroll Page	Title	S-T-R
322-05	959	2-2A-G	



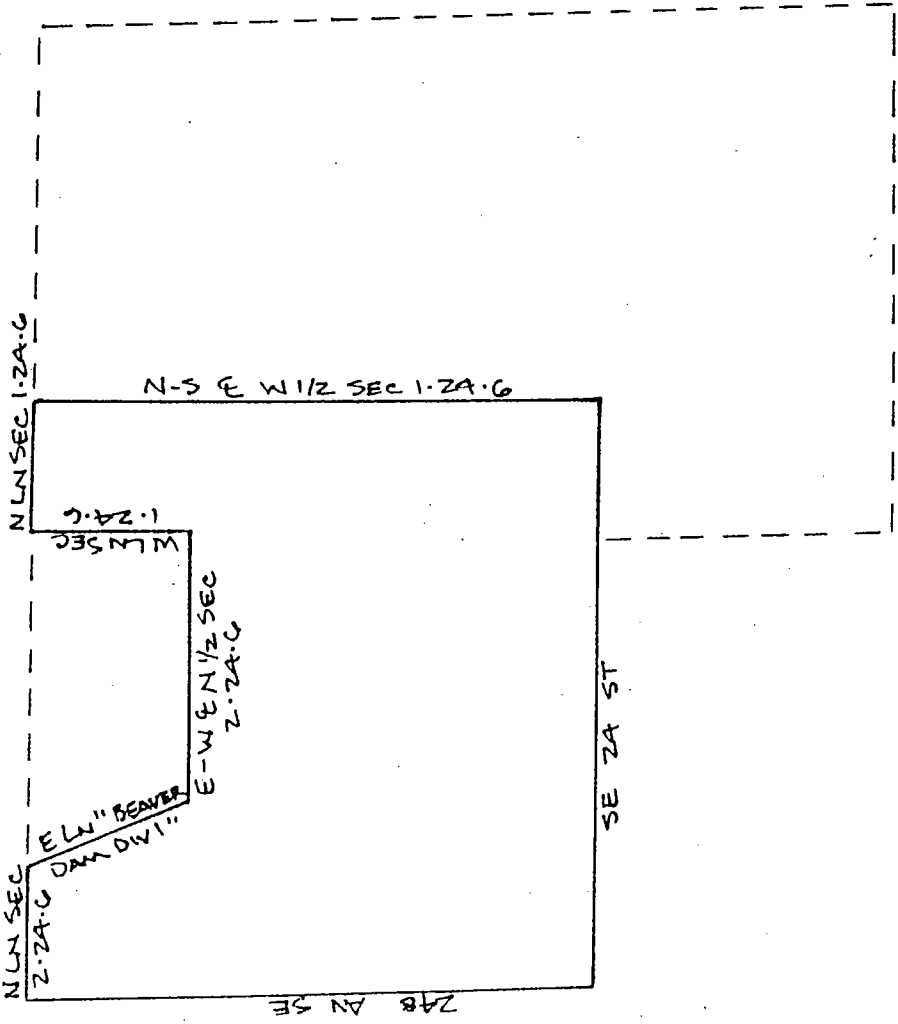

13554



1999 PRECINCT ALTERATION

Code	Precinct Name	LG	CG	CC	JU
3305	SAM 05-3385	5	8	12	1
0100	BEAVER LAKE	5	8	12	1

Legend:

	Legislative Bdy.
	Congressional Bdy.
	County Council Bdy.
	Proposed Precinct Bdy.
	Existing Precinct Bdy.

Census TR	Kroll Page	Title	S-T-R
322.05	960	1-2A-G	

13554

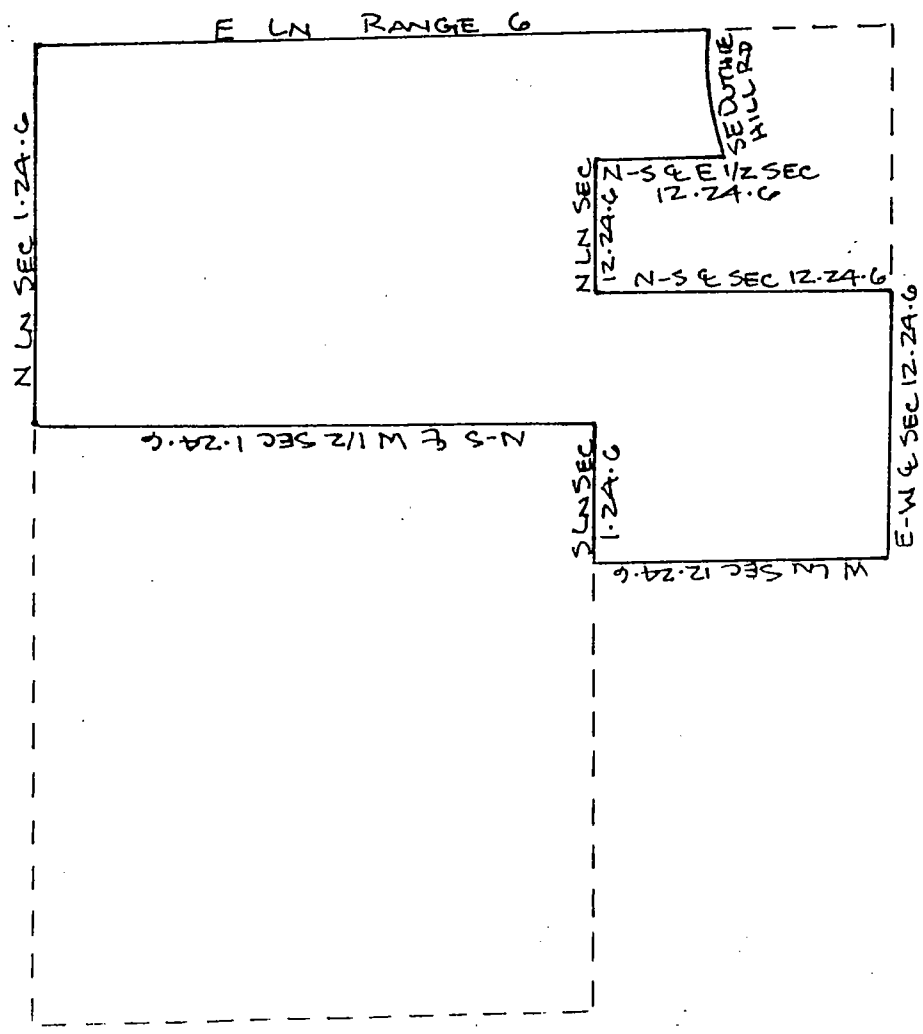

E LN RANGE 6

1999 PRECINCT ALTERATION

Code	Precinct Name	LG	CG	CC	JU
0882	OVERDALE	5	8	12	1
0882	OVERDALE	5	8	12	1
2437	JENSEN	5	8	12	1

Legend:

- Legislative Bdy.
- Congressional Bdy.
- County Council Bdy.
- Proposed Precinct Bdy.
- Existing Precinct Bdy.

Census TR	Kroll Page	Title	S-T-R
322.04	556	16-24-C	

13554

A N-S E SEC 16-24-C
 B E-W E SEC 16-24-C
 C N-S E E 1/2 SEC 16-24-C
 D SE ISSAQUAH FALL CITY RD

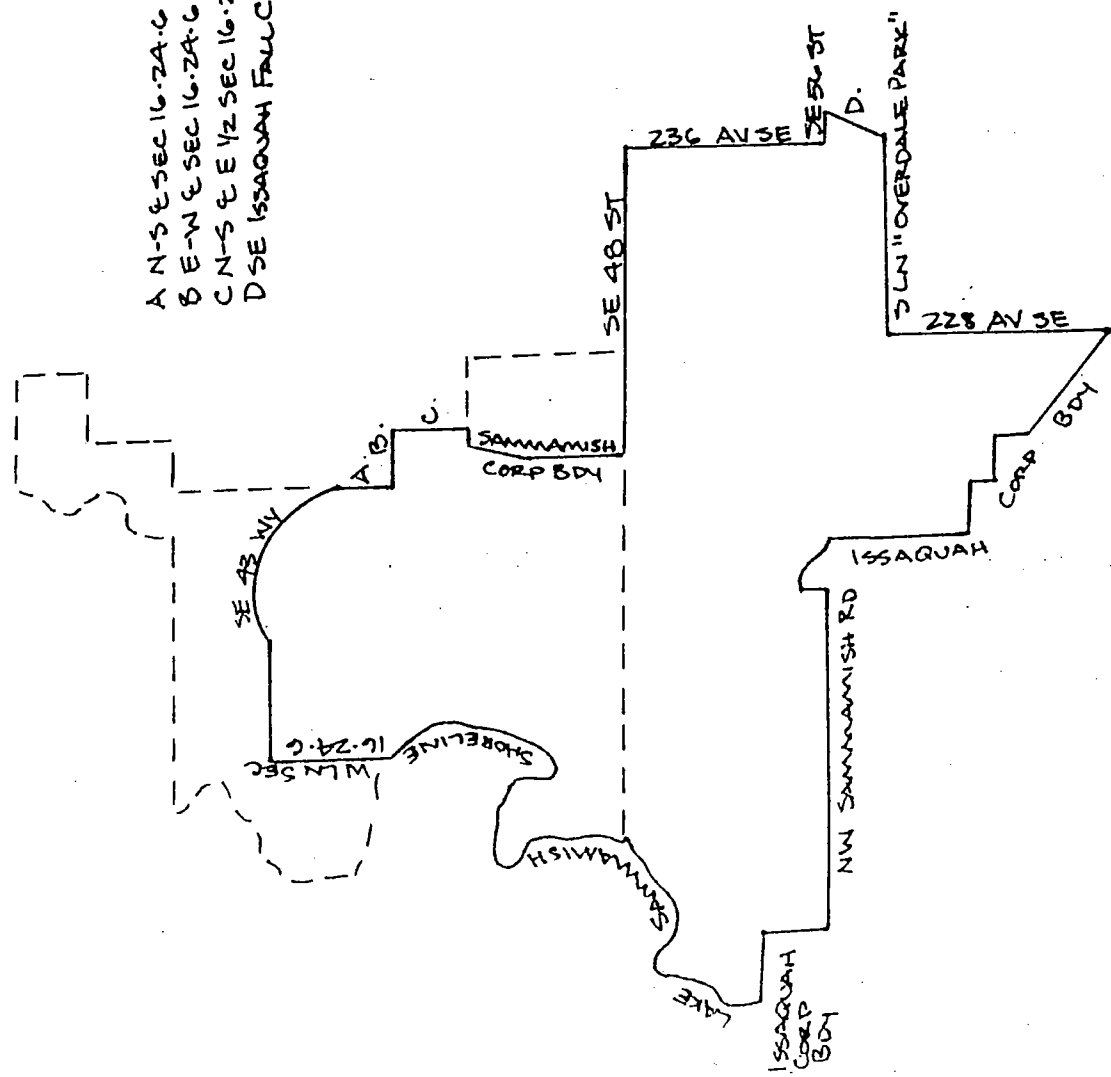

1999 PRECINCT ALTERATION

Code	Precinct Name	LG	CG	CC	JU
3283	SAM DS. 3383	5	8	12	1
2937	JENSEN	5	8	12	1

Legend:

- █ Legislative Bdy.
- █ Congressional Bdy.
- █ County Council Bdy.
- Proposed Precinct Bdy.
- Existing Precinct Bdy.

Census TR	Kroll Page	Title	S-T-R
322.0A	556	16.24.6	16.24.6

13554

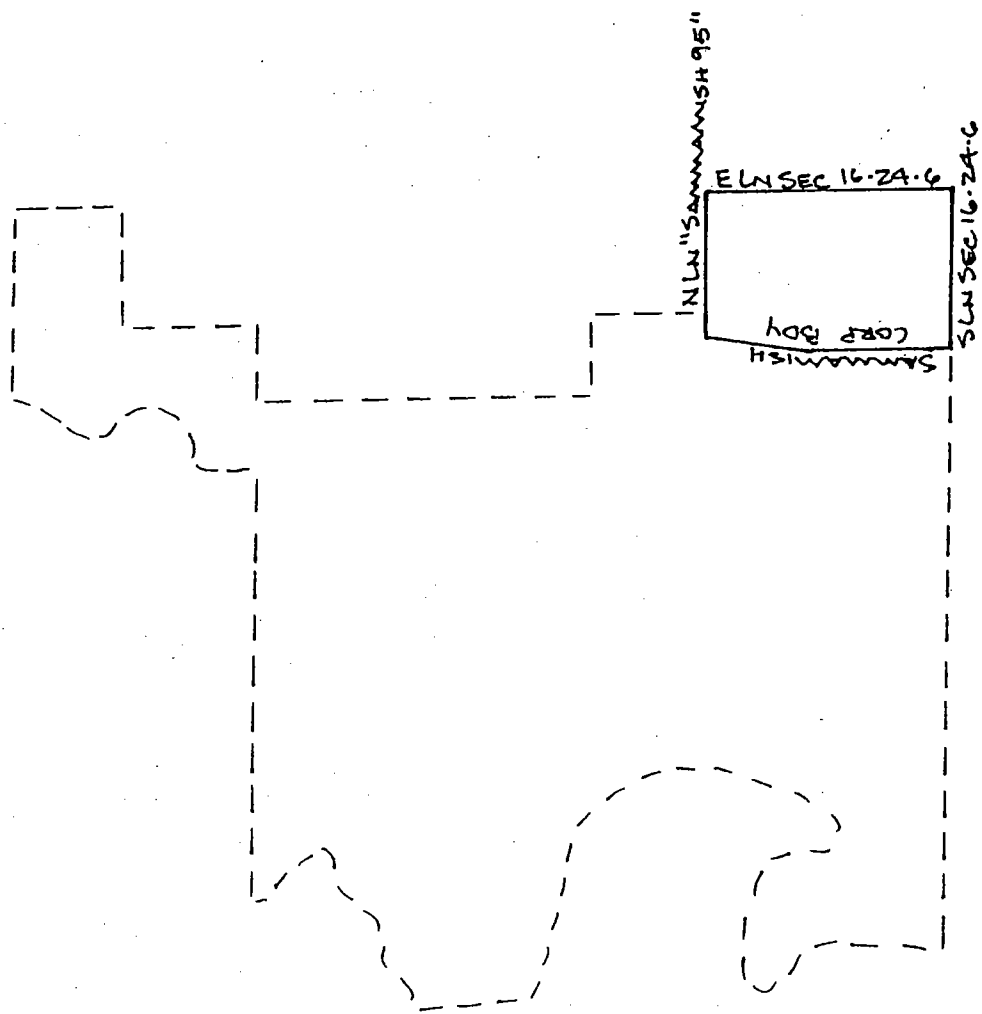

E-W & SECS 11 & 12-2A-G

SE 1360VAH BEAVER
LAKE RD

SE DUTHIE
HILL RD

1999 PRECINCT ALTERATION

Code	Precinct Name	LG	CG	CC	JU
338A	SAM 05-3384	5	8	12	1
3205	DUTHIE HILL	5	8	12	1

Legend:

- █ Legislative Bdy.
- █ Congressional Bdy.
- County Council Bdy.
- Proposed Precinct Bdy.
- Existing Precinct Bdy.

Census TR	Kroll Page	Title	S-F-R
322.05	961		11-2A-G

13554

1999 PRECINCT ALTERATION

Code	Precinct Name	LG	CG	CC	JU
3060	SET 33-3060	33	9	13	SW
3060	SET 33-3060	33	9	13	SW
3059	SET 33-3059	33	9	13	SW

Legend:

- █ Legislative Bdy.
- █ Congressional Bdy.
- █ County Council Bdy.
- Proposed Precinct Bdy.
- Existing Precinct Bdy.

Census TR	Kroll Page	Title	S-T-R
288.02	358	9-22-4	

13554

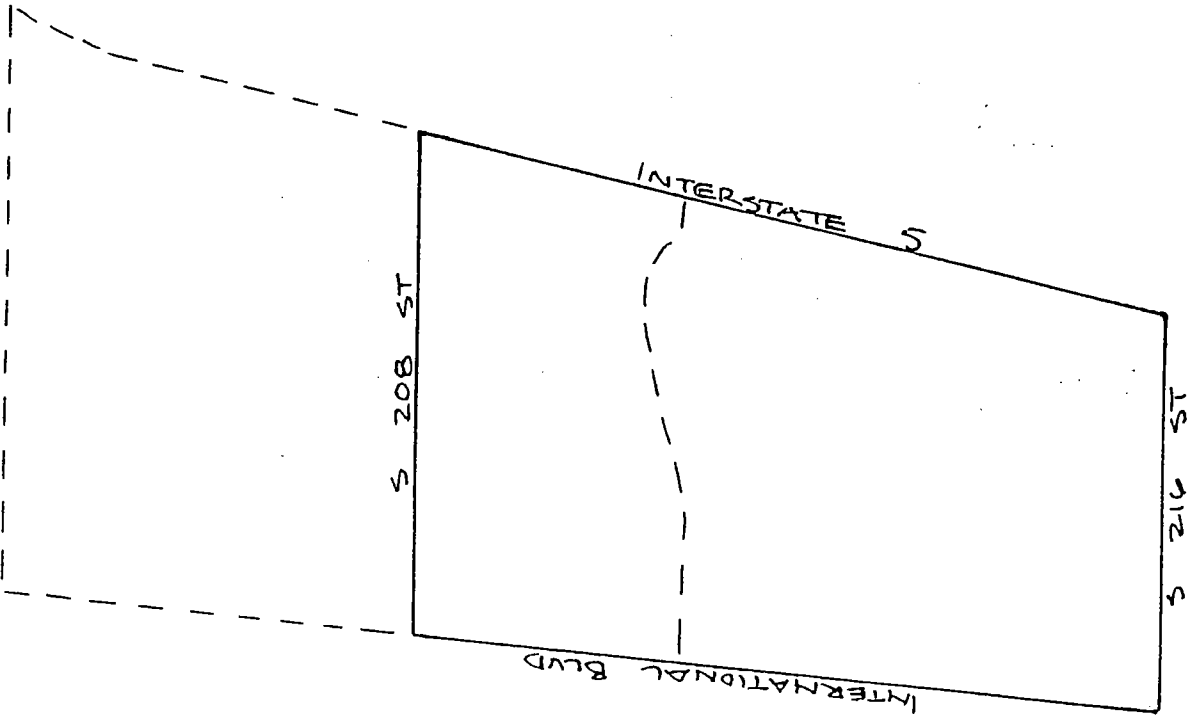

13554

1999 PRECINCT ALTERATION

Code	Precinct Name	LG	CG	CC	JU
3059	SET 33-3059	33	9	13	SW
3059	SET 33-3059	33	9	13	SW

Legend:

- █ Legislative Bdy.
- █ Congressional Bdy.
- County Council Bdy.
- Proposed Precinct Bdy.
- Existing Precinct Bdy.

Census TR	Kroll Page	Title	S-T-R
288.02	358		9.22.4

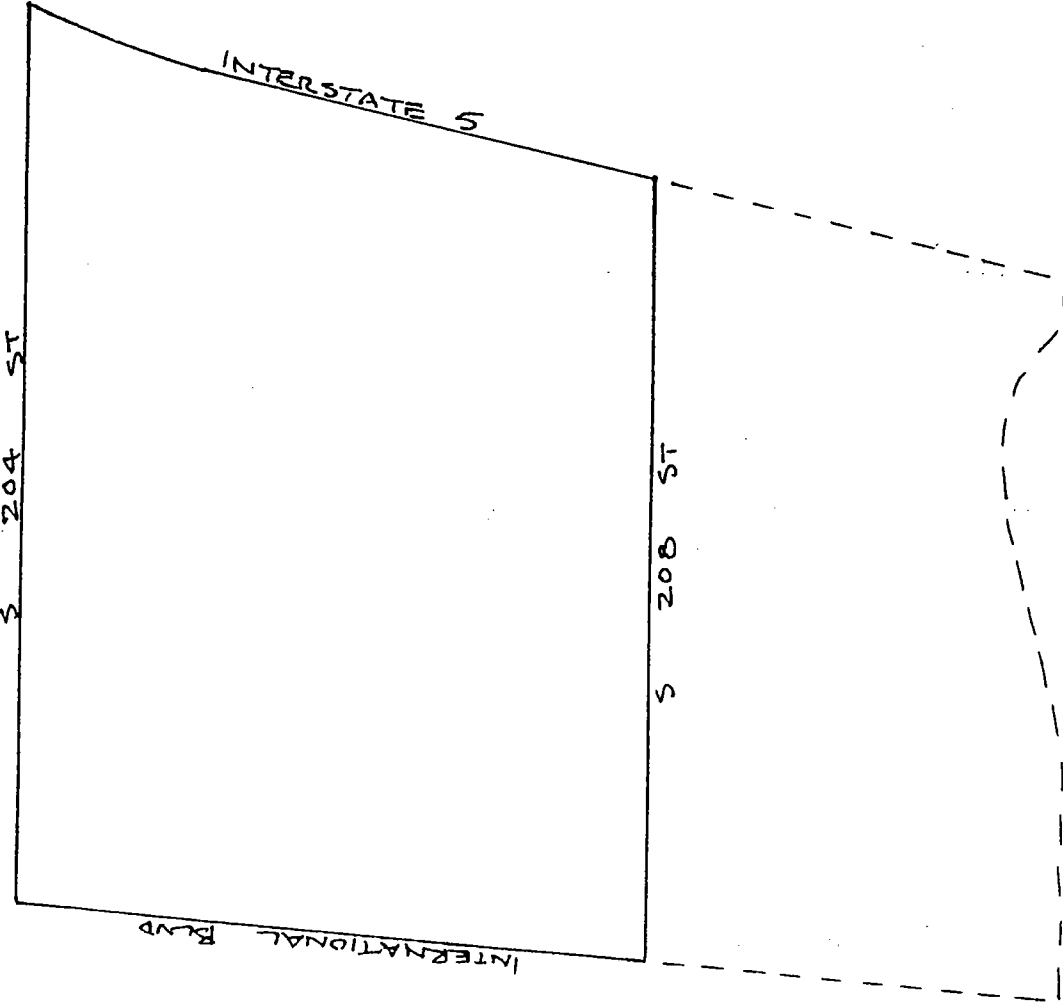

1999 PRECINCT ALTERATION

Code	Precinct Name	LG	CG	CC	JU
0272	DES 33-0272	33	9	13	SN
0272	DES 33-0272	33	9	13	SN
0372	DES 33-0372*	33	9	13	SN

Legend:

- Legislative Bdy.
- Congressional Bdy.
- County Council Bdy.
- Proposed Precinct Bdy.
- Existing Precinct Bdy.

Census TR	Kroll Page	Title	S-F-R
287	353		5-22-4

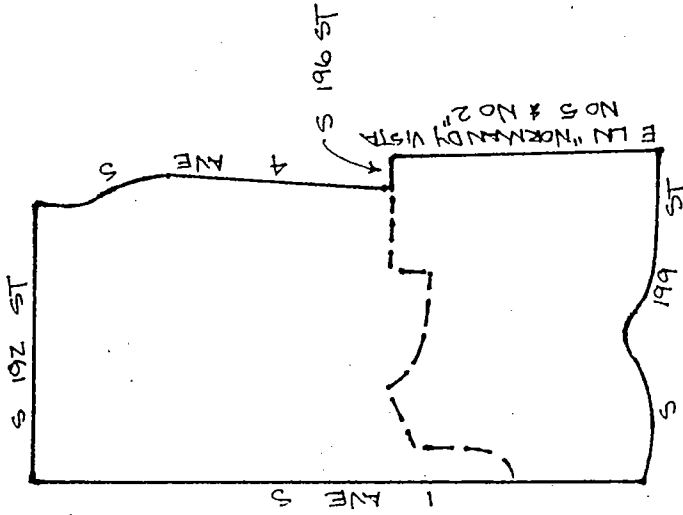

13554

1999 PRECINCT ALTERATION

Code	Precinct Name	LG	CG	CC	JU
0272	DES 33-0272	33	9	13	SN
0272	DES 33-0272	33	9	13	SN
0372	DES 33-0372*	33	9	13	SN

Legend:

- █ Legislative Bdy.
- █ Congressional Bdy.
- █ County Council Bdy.
- Proposed Precinct Bdy.
- Existing Precinct Bdy.

Census TR	Kroll Page	Title	S-F-R
287	353		5-22-4

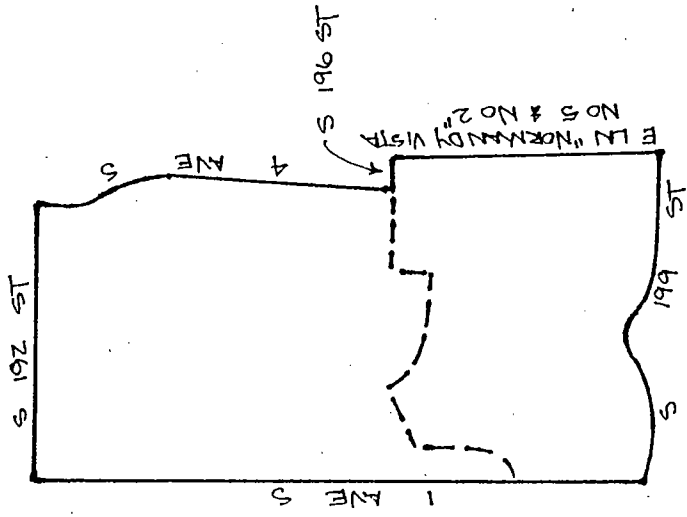

13554